

THE

1941



ROSEMARY

Rosemial



EX LIBRIS



1941 Publication of the students of



Marilynn Craig, Editor-in-Chief

Betty Lou Steele, Assistant Editor

Elaine Conrad, Business Manager

Roseennial

New Castle High School, New Castle, Indiana

A RECORD OF

FOREWORD

Teens at work . . . Teens
at play . . . The staff pre-
sents to the underclassmen
. . . the Rosennial of '41 . . .
In the halls . . . in the activi-
ties . . . **T**eens **N**T opics are
dynamite.



LIFE AT N. H. S.

CONTENTS

ADMINISTRATIONthe faculty on parade.....page 6 to 15

CLASSEStopics for teens.....page 16 to 39

ATHLETICSsports for teensters.....page 40 to 55

ACTIVITIESclubs for all.....page 56 to 79

FEATURESand so to the end.....page 88

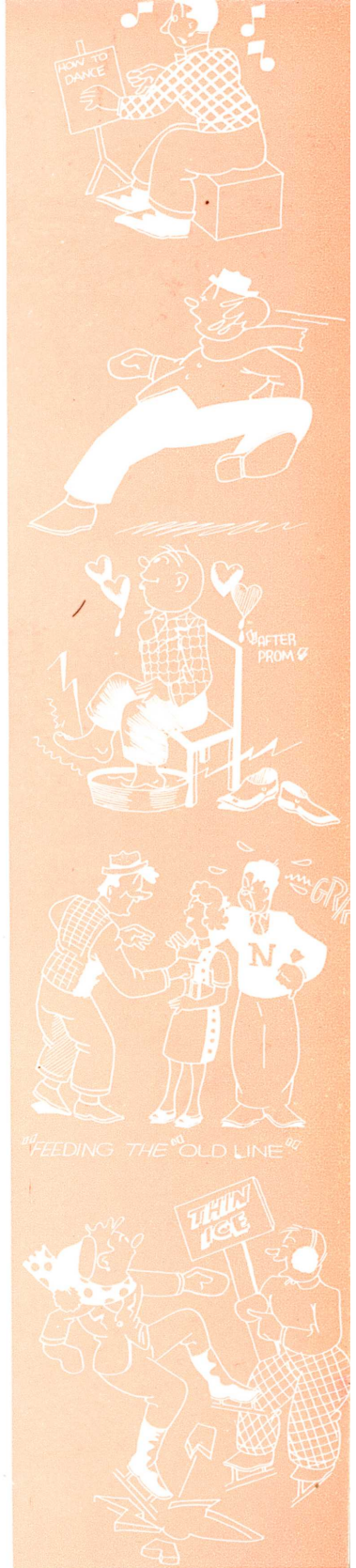

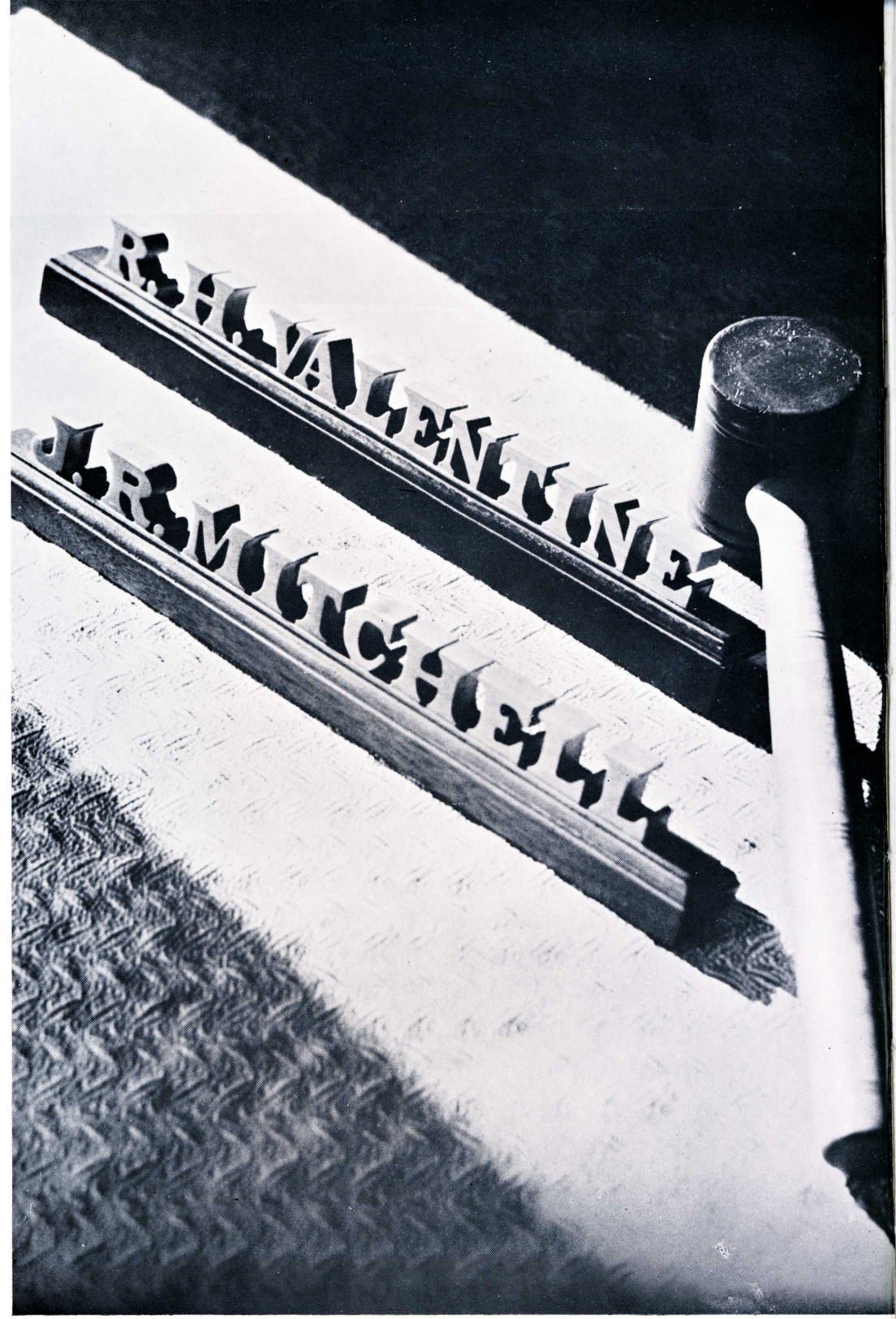
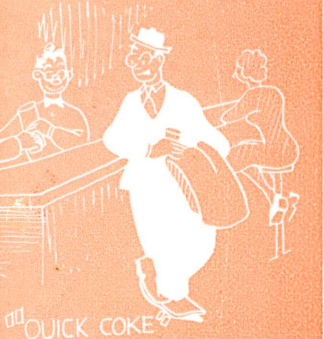

Administration

Who runs a wholesale quiz
program . . . Who asks us to
be good Trojan Citizens . . .
Who says you had better come
in to conference and let me help
you with that . . . An "A" for
the answer to these clues . . .
Why it's the faculty, of course.

WONDER WHAT POP WILL SAY?

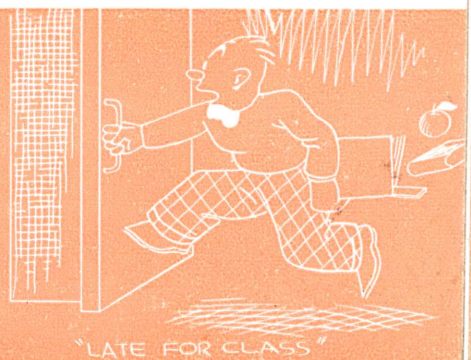
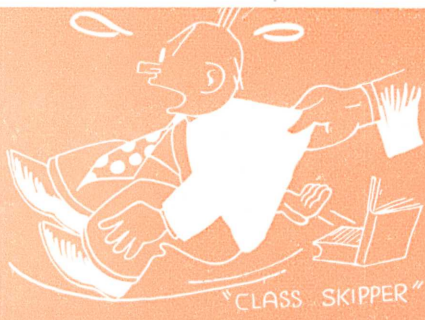



SUPERINTENDENT

Mr. Valentine is our commander-in-chief, and he pilots the city schools with a steady hand. Mr. Valentine is a pal to everyone in school, and his cheery, "Hello, Bud!" is a password wherever he is. Every student in high school appreciates the wit and humor which is never absent in our superintendent.

Mr. Valentine is always willing to listen to any problems which might arise, and we are all sure of his trying to give us wise advice. He has made the Trojan spirit live in N. H. S. It is through his hard work and perseverance that our school system has become one of the most progressive in the state.

Mrs. Swazy and Mrs. Kendall are Mr. Valentine's right hand men on the job with typewriter and note book.



BOARD

PRINCIPAL

Our "first" Trojan citizen! Mr. Mitchell is N. H. S.'s "leading Trojan citizen." He is always ready to listen to all our woes. He is always prompt with a solution to our problems. Instead of scoldings, Mr. Mitchell's policy is to give us a pat on the back to make us want to be good.

Every once in a while he has the urge to give us a message over the P. A. By this means and by direct contact we have learned to know, to respect, and to love Mr. Mitchell.

The progressive spirit of our school has gained in importance and momentum through his efforts. To Mr. Mitchell we want to say, "Thanks for a grand job."



"Viola, may I have a pass to go up town?" This is only one of the duties to which Miss Laboyteaux has to attend. She has been head of the office force this year, and a good job she's done, too.

OF EDUCATION

Each school has to have its brain trusts . . . ours is no different from any other . . . Mr. Davis . . . Mr. Field . . . Mr. Burris . . . they are busy with check book and gavel.

FACULTY

Ours is a progressive school . . . who made it so . . . why our faculty, of course . . . it is their duty to inform us (in one way or another) of the science, math, domestic arts, etc. . . . they have done all to make good old N.H.S. better . . . they superintend convocations . . . sponsor clubs . . . besides all other duties . . . our tribute to them can not be any better than their best they give us.

They were chosen to represent the dignified and the cultured side of school life to us teens. They may seem austere and reserved but there are not in this world four more gracious, considerate, and helpful deans than are Mr. Bronson, Miss Fern Hodson, Miss Westhafer, and Mr. Greenstreet.



LANGUAGE

Miss Clifford, Mrs. Eden, Miss Pogue, and Miss Mable Hodson "learn" us how to parlez-vous like veterans. Also, we may glean knowledge from Virgil, Cyrano, or Don Quixote if we feel particularly industrious.



MATHEMATICS

If $2x + 3 = 15$ how much is the square root of 225? Miss Orr, Mr. Harrell, and Miss Fern Hodson are the geniuses in N.H.S. who would try to answer our problems.

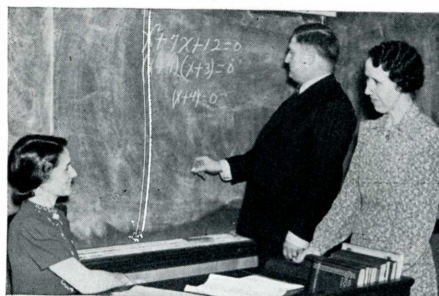

MECHANICAL ARTS

Have you seen all the furniture that the shop boys build? They work busily all year on their projects and are guided by Mr. Rarick, Mr. West, and Mr. Pitcher.



COMMERCIAL ARTS

"Now I want you to type this speed test . . ." Mr. Rockhill. "We are going to have a vocabulary test Friday . . ." Mr. Van Hook. The future stenographers in N.H.S. are guided by these two capable leaders.



SEWING

It pays every girl in N.H.S. to take Dress Designing and Materials, says Mr. Mitchell; so Miss Wright holds forth in 119 and some of the clothes that are made down there would make Schiaparelli hide her head in shame.



Mr. John
Baughman



Mr. Horace
Burr, Jr.

Miss Juanita
Jane Rucker

Miss Clara
Westhafer

Mrs. Donald Rogers

Miss Helen Stoddart

Juanita Jane Rucker



Mr. Joseph A. Greenstreet



Miss May Dorsey

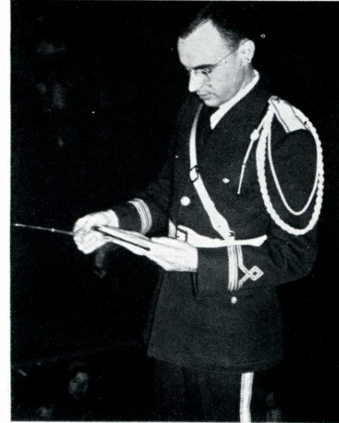

Mr. Carroll Copeland



Mr. George C. Bronson



Mr. Maurice Fessler

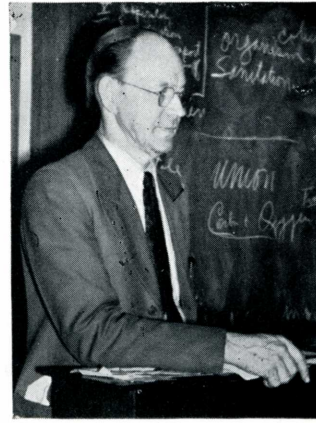

Mr. Garrett Gross



Mr. Wilbur Allen



Mr. Maurice Baker



Mr. James R. Rogers

ENGLISH

Why-oh-why don't the English teachers ever make mistakes so we can correct them? Here are the professors who just know their English literature and grammar too well—Miss Rucker, Mrs. Rogers, Miss Stoddart, Miss Westhafer, Mr. Baughman, and Mr. Burr.

MR. GREENSTREET

Journalism—All copy due on Wednesday!

MISS DORSEY

Music—Don't ever let anything interfere with Girls' Glee Club.

MR. COPELAND

Music—I'm going to kick somebody out—some day.

MR. BRONSON

Chemistry—The question is—who is going to be the first to blow up the lab?

MR. FESSLER

Commercial Arts—New jobs for retailers.

MR. GROSS

Biology—Notebooks are due Friday.

MR. ALLEN

History—Do you want to talk about that game Friday night?

MR. BAKER

History—Get out a quarter of a sheet of paper. We are going to have a little quiz.

MR. ROGERS

History—Now that's the only sermon I aim to make this semester.

MR. HELLER

History—Back in junior high we . . .

MR. LESLIE

History—Now I want you to get this!

MR. HODSON

Physics—Today we have a little film on "Air Pressure."

MR. GOAR

Physical Ed.—No boys' gym classes this afternoon.

MISS HARRINGTON

Physical Ed. — All girls be sure to buy their gym suits this week.

MISS MELVILLE

School Nurse—Be careful not to catch the flu, boys and girls!

MISS SMITH

Biology—There will be a meeting of the Nature Club in 323 tonight.

MR. DAVIS

Agriculture — We'll just look this up in the book to be sure.

MR. IHNE

Trade and Industrial Education—He will speak to you on vocations.

MISS PINNICK

Health—Now that's a very dangerous thing!

MISS NUTT

Librarian — Did you come to the library to talk or to study?

MRS. FISHER

Cooking—If you do this the cake ought to be good.

MISS MANIFOLD

Art—Now we will start making wallpaper patterns.

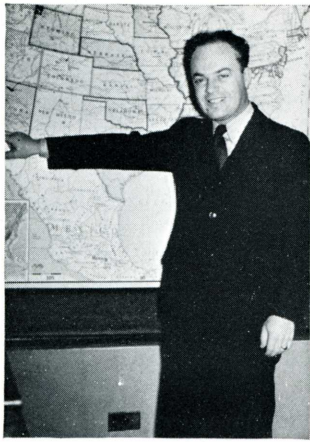

Mr. Herbert L. Heller

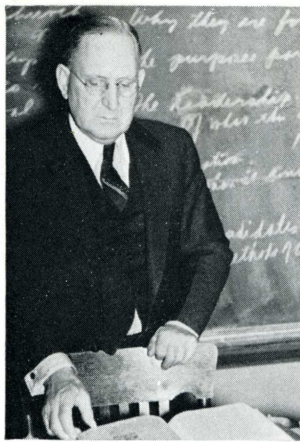

Mr. John Leslie

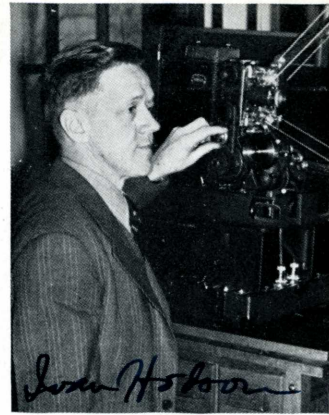

Mr. Ivan Hodson

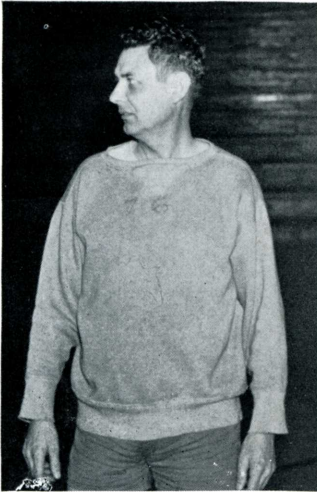

Mr. Fred Goar



Miss Elizabeth Harrington



Miss Elizabeth Melville



Miss Florence Smith



Mr. Rex Davis



Mr. Russell Ihne



Miss Atha Pinnick



Miss Martha Nutt



Mrs. Fylius Fisher



Miss Mary Manifold

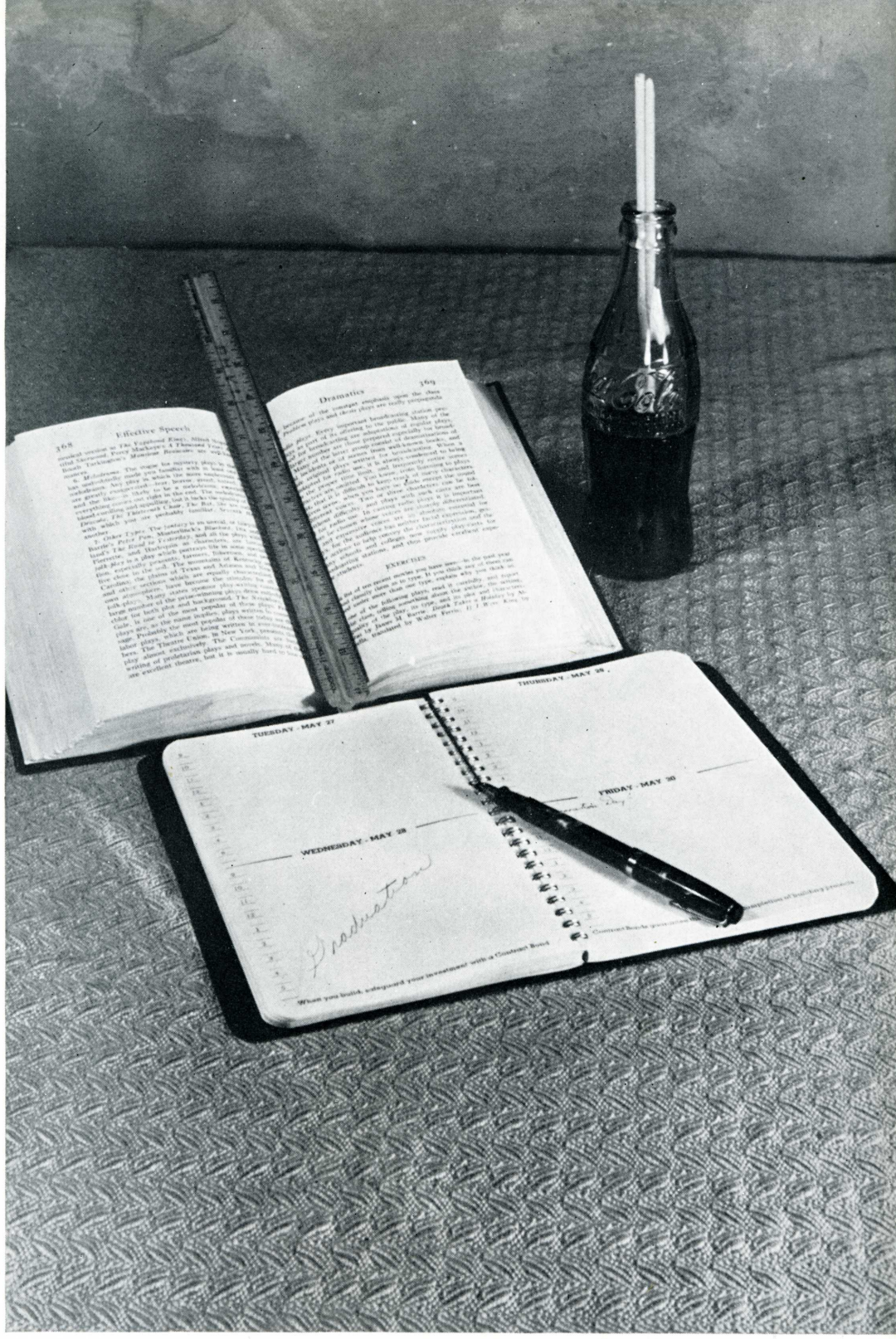
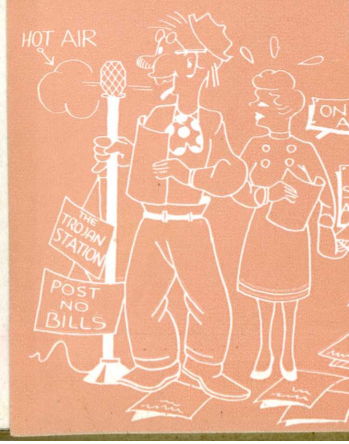
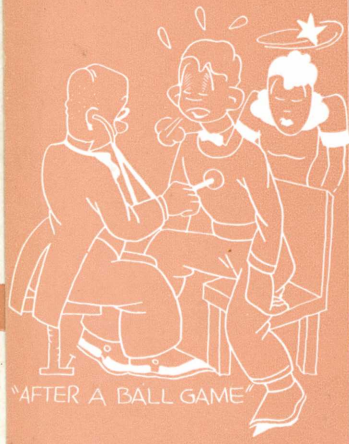
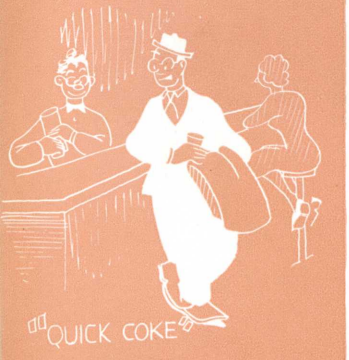

Classes

Who wear green caps and ask lots of questions. . . . Who wish to be sophisticated about school. . . . Who run around with ideas for Prom arrangements in their heads. . . . Who are the "know it alls" of N.H.S. . . . Why the Freshmen, Sophomores, Juniors, and Seniors who make up the classes.

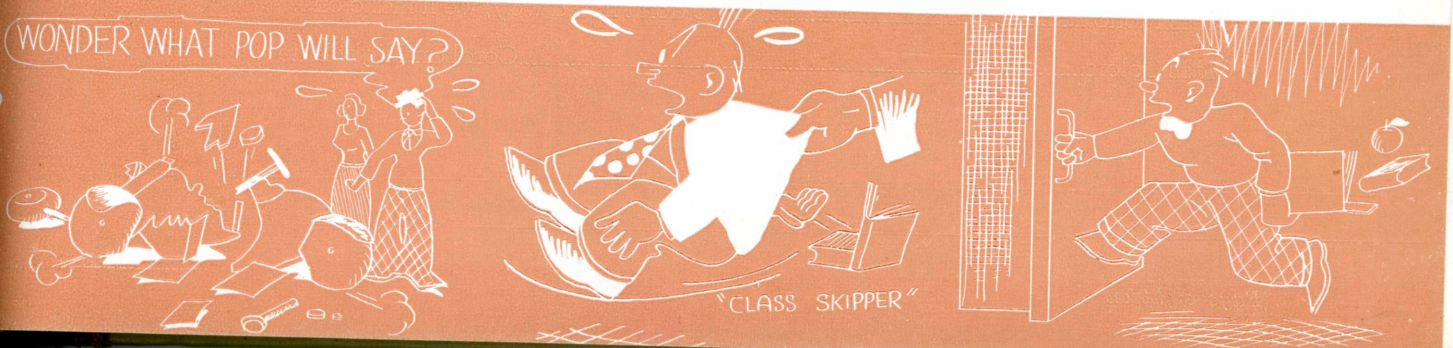



Chester Curry.....President
 Robert Mathes
 Vice-President
 Jane MillerSecretary
 Fred HellmerTreasurer

Senior Officers

Senior Class meeting in 203. . . . Seniors embark on salesmanship career—class play tickets and Rosennials . . . election of officers . . . do you want to wear caps and gowns . . . if so, what color . . . how many graduating announcements do you want . . . do you have your name cards . . . meeting adjourned . . . so long, N.H.S.

Class Flower.....Better Times rose
 Class Motto....."If we don't find a way, we'll make one."
 Class Colors.....Coral and light blue

Prom queen: Gloria Davis

Attendants:

Helen Lewis
Martha Fisk
Helen Lorton
Jane Miller



When? May 17, 1940.

Where? High School Gymnasium.

What Was It Like? A "Gone With The Wind Ball." Given for the Seniors of 1940. Everyone worked hard and the entertainment had everyone in stitches and tears. Having to do with Uncle Tom's Cabin, the whole affair from hoop skirts to punch bowl fairly "reeked" of the Old South.

CLASS PLAY

When? April 24, 25, 1941.

Where? N.H.S. gym.

What? Three one-act plays:

A farce, "Marriage Proposal," by Anton Chekhov.

A comedy, "All's Fair," by Angela McDermott.

A tragedy, "The Valiant," by Hallworthy Hall.

Who? Members of senior class chosen and directed by Horace Burr, Jr. They are Malcolm Bruce, Idella Fields, George Woods, Maurice Wake, Bill Preble, Margaret Field, Lois Stamper, Gloria George, Josephine Clark, Martha Emry, Dale Biddinger, Jr., Wendell Starbuck.

MAY BREAKFAST

When? May 4, 1941, 6:45 a. m.

Where? Masonic Temple.

What? Breakfast given by Business and Professional Women's Club for all senior girls. These girls elected their own queen and her court.

Who? Queen: Gloria Davis.

Attendants: Vivian Means, Dorothy Sweigart, Alice Payne, Eva Smith, Margie Chard, Mary Helen Caldwell.

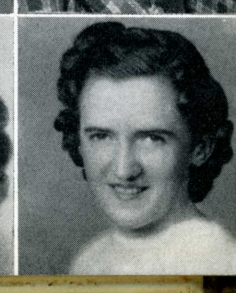
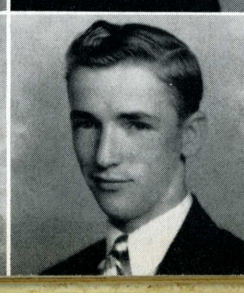
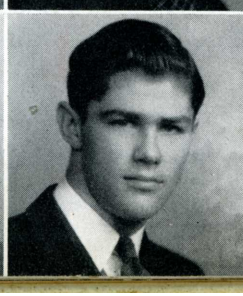
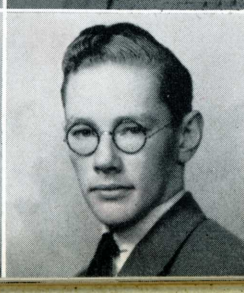
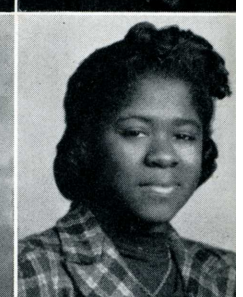
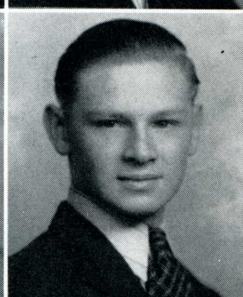
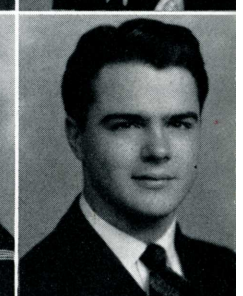
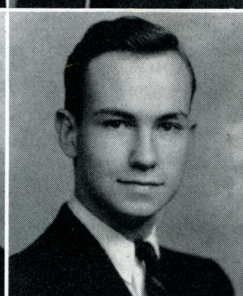
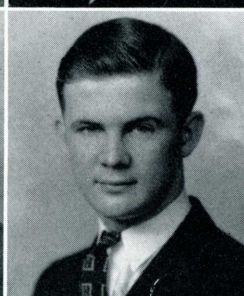
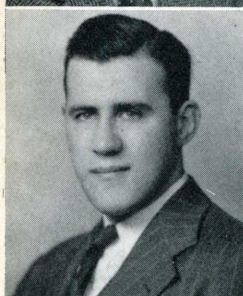
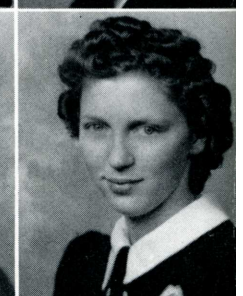
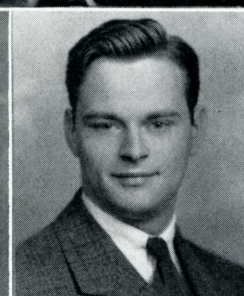
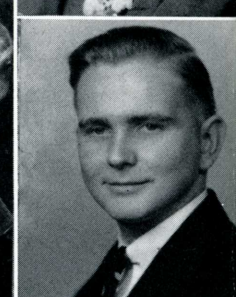
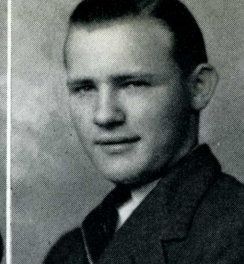
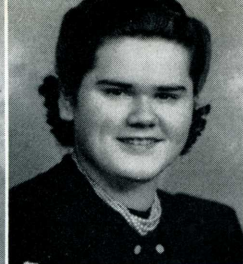
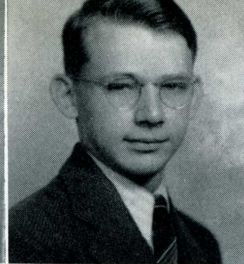

BETTY JANE ADAMS
Affable
Sunshine Society
Safety Council
Science Society

RICHARD APPLE
Unobtrusive
Prom Committee

MARGARET MARY ARCHIBALD
Flurried
Tri-Hi
Treasurer
Student Council
Secretary
Phoenix Staff

GENE BAILEY
Solemn
"A" Band
Ag. Club
Crescendo Club

RALPH HAROLD BAKER
Intrepid
Science Society

HELEN BALDOC
Quiet
Prom Committee

NORMAN BALLINGER
Blythe
Spanish Club
Safety Council
Nature Club

CARL BATCHFIELD
Lythe
Track
Football



REBECCA BAVENDER
Dependable
Crescendo Club
Girls' Glee Club
Prom Committee

WANDA BEATTY
Tiny
Sunshine Society
Phoenix Staff

ROBERT BENNETT
Melancholy
"A" Band
Crescendo Club

WAYNE BETTNE
Major-domo
Crescendo Club
President '39, '41
Band
Choir

SHERMAN DALE BIDDINGER
Jovial
Football
1, 2, 3, 4
Varsity Club
Secretary
Hi-Y
Secretary

MARTHA BLOOM
Constant
Choir
Girls' Glee Club

KEITH O. BOND
Keen
Hi-Y
Leather Lungs
Safety Club

JOY BRANSON
De-lovely
Tri-Hi
Vice-President
Student Council
Prom Committee

PAUL H. BROOKS
Regal
Leather Lungs

ELVA LOUISE BROSEY
Thorough
Sunshine Society
Science Society
Prom Committee

FREDERICK E. BROWN
Pleasant
Football
1, 2
Leather Lungs

JOHN BROWNING
Speed-demon
Prom Committee

MALCOLM BRUCE
Gallant
Student Council
President
Phoenix
Editor
Class Play

VIVIAN EMOGENE CADWALLADER
Sunny
Prom Committee

MARY HELEN CALDWELL
She's tops
Tri-Hi
Secretary
Science Society
President
Student Council

COURTLAND CARPENTER
Thoughtful
Student Council
Prom Committee
Hi-Y

MYRTLE HELEN CARTER
Grave
Prom Committee

BETTY JANE CASHDOLLAR
Calm
Sunshine Society
Prom Committee
Science Society

HERBERT CASHNER
Shy
Prom Committee

MARGIE M. CHARD
Cheerful
Student Council
French Club
Sunshine Society
President

VANNIE JOSEPHINE CLARK
Cordial
Girls' Sports Club
Bowling Club
Class Play

OPHELIA CLARK
Comical
Phoenix

ELAINE CONRAD
Energetic
National Honor
Society
Rosennial Staff
Business
Manager
Sunshine Society

RICHARD COPELAND
Conversational
"A" Band
'39, '40, '41
Spanish Club
'38, '39
Ski Club
'40, '41

WALTER COPELAND
"Confusion"
Tennis Team
3, 4
Hi-Y
Rosennial Staff

ORVILLE CRABTREE
Practical
Prom Committee

MARILYNN CRAIG
Creative
National Honor
Society
Rosennial Staff
Editor
Tri-Hi
President

MARGUERITE RUTH CRANDALL
Meditative
Tri-Hi
French Club
Class Play Staff

Rich Copeland

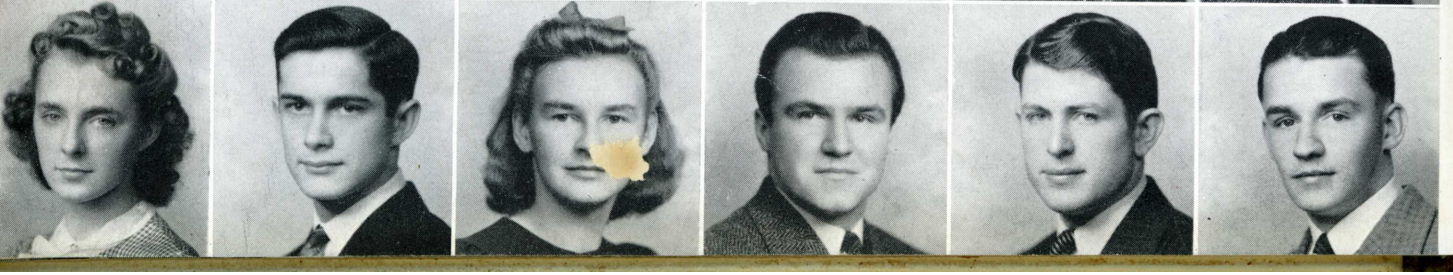
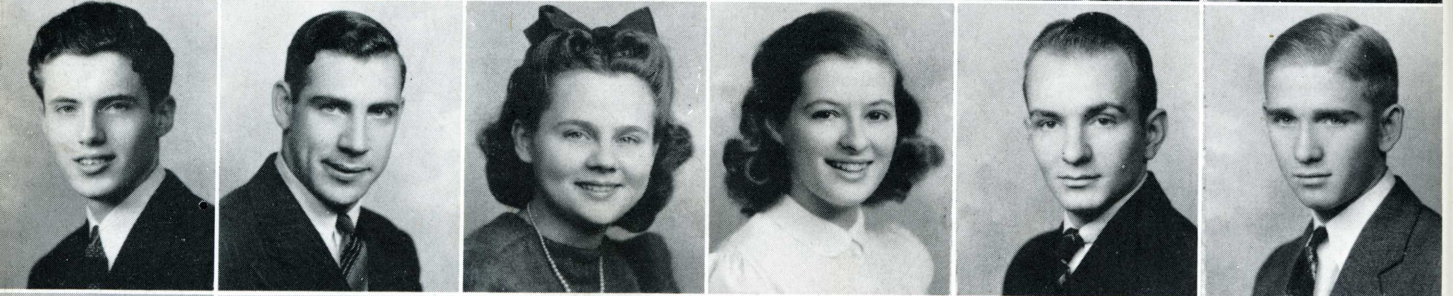
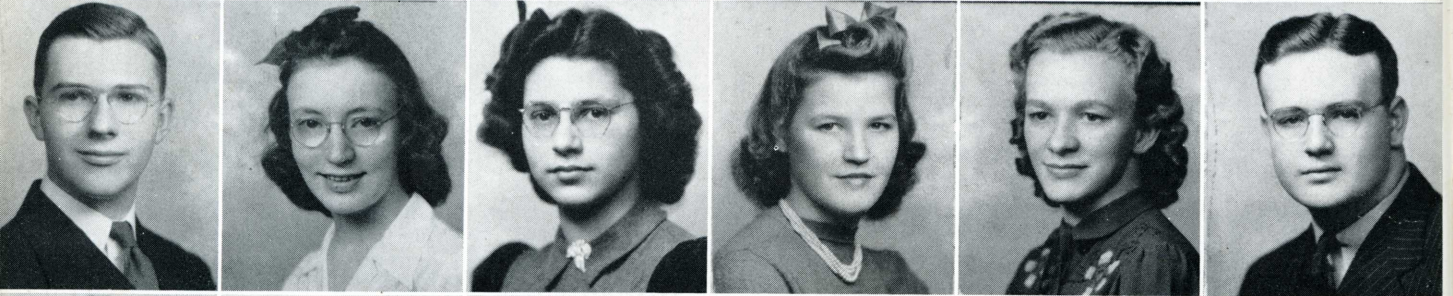

Blair Curry

Bob Dann

JOE CRANE
Fun-loving
Hi-Y

NORMA CROSS
Dreamy
Tennis

CHESTER CURRY
Good Guy
Class President
Junior & Senior
Hi-Y
National Honor
Society

ROBERT H. DANN
Unaffected
Phoenix
Business
Manager
Football
1, 2
Hi-Y

GLORIA ANN DAVIS
Merry
Junior Prom Queen
Tri-Hi
Class Play
Assistant
Director

IDA MAE DAVIS
Sparkling smile
Girls' Glee Club
Booster Club

BETTY ELLEN DISMORE
Pleasing
Sunshine Society
Hi-Y

WALTER DUGAN, JR.
Jaunty
Student Council
Hi-Y



KENNETH DUNCAN
Suave
Hi-Y
Prom Committee
Tennis

BERNIECE ELLIS
Credible
Sunshine Society
Prom Committee

MARTHA EMRY
Happily-wacky
Student Council
Class Play
Tri-Hi

MARTHA M. FATSINGER
Rare
Girls' Glee Club
Prom Committee
Science Society

RODNEY FERGUSON
Retiring
Science Society
Ski Club
Nature Club

MARGARET FIELD
Fastidious
Tri-Hi
Class Play
Motto Committee

IDELLA FIELDS
Vivacious
Tri-Hi
Class Play
Prom Committee

MARTHA FISK
Magnetic
Tri-Hi
Drum Majorette
Phoenix

ESTHER MAY FRAMPTON
Efficient
Sunshine Society
Girls' Glee Club

BILL FREELAND
Friendly
Football
2, 3, 4
Varsity Club
Track
2, 3

JAMES GALLIVAN
Dashing
Hi-Y
Dramatics Club
Phoenix
Assistant Editor

JOHN GANGER
Virile
Football
1, 2, 3, 4
Student Council
Track
2

GLORIA E. GEORGE
Petite
Tri-Hi
Class Play
French Club
Vice-President

RUTHANN GEPHART
Impish
Rosennial Staff
Tri-Hi
Choral Club

CHARLES GIBSON
Moods
Prom Committee

GALE GORDON
Carefree
Hi-Y
Science Society
Leather Lungs

DORIS ELLEN GROSE
Systematic
Girls' Sports Club
Prom Committee

DORIS GRULER
Conservative
Prom Committee

MARGARET HACKLER
Prima-donna
Choir

ALAN HARDING
Argumentative
Hi-Y
Cabinet member
Choir 3, 4
Top O' The World

BILL HAWKS
Lackadaisical
Leather Lungs
Football

FRED HELLMER
Temperamental
Science Society
Senior Class
Treasurer
Student Council

MARY LOU HIMES
Genial
Ski Club

BILL HOSEA
Good-natured
Track Manager
Hi-Y
Leather Lungs

MARTHA ANN HUDSON
Gentle
Girls' Sports Club
Prom Committee
Tennis

RICHARD WARREN JENKINS
Nonchalant
Leather Lungs
President
Hi-Y
Phoenix

GEORGE JOHNSON
Happy-go-lucky
Basketball
1, 2, 3, 4
Football
1, 2, 3, 4
Track
1, 2, 3, 4

KENNETH JONES
Mature
Leather Lungs
Safety Club

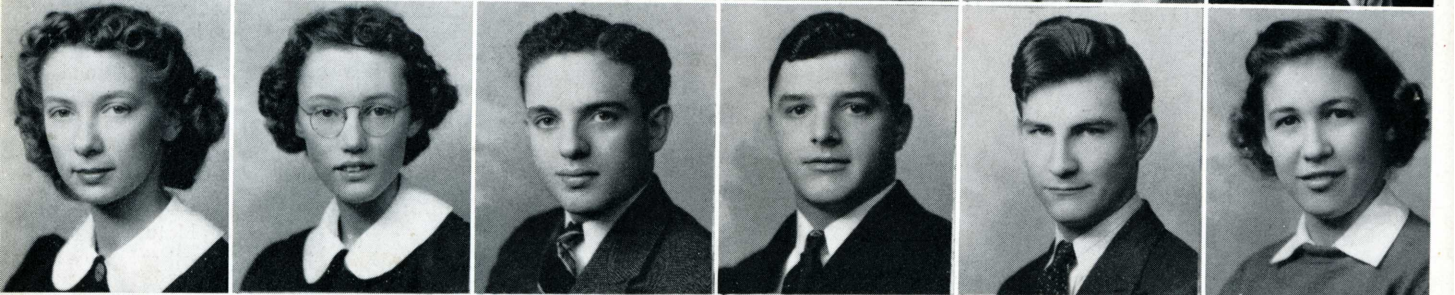

BARBARA ANN KEMERLY
Earnest
Sunshine Society
Prom Committee
Science Society

JAMES KENNEDY
Level headed
Leather Lungs
Intramural Sports
Latin Club

CHARLOTTE ESTHER KING
Sincere
Orchestra

ELMER KNOLLMAN
Mannerly
Hi-Y
Prom Committee
Leather Lungs

PAULINE MARIE KOGER
Efficient
Science Society
Girls' Glee Club
Prom Committee

MARSHALL KOONTZ
Basketball-minded
Golf
1, 2, 3, 4
Basketball
1, 2, 3, 4

EMMA JANE LA MAR
Charming
Tri-Hi
Prom Committee
Choir

RAYMOND LAMB
Frank
Safety Council

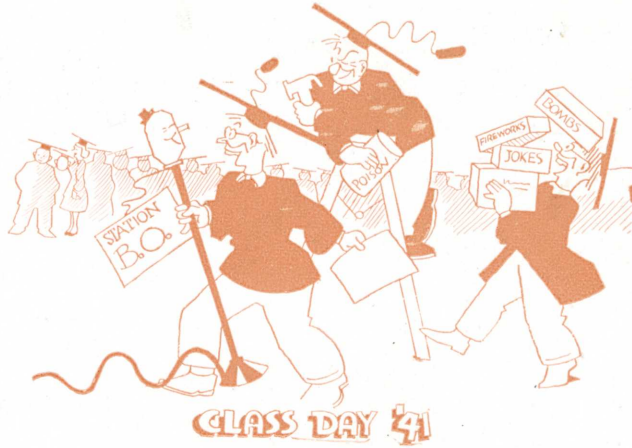

SAMMY GENE LAURIE
Smiling
Student Council
Science Society
Vice-president
Prom Committee

MARCIA LEAKEY
Diligent
Tri-Hi
Phoenix
Editor
Motto Committee

ELINOR LEE
Modest
Prom Committee

WARREN LEE
Reserved
Leather Lungs
Prom Committee
Christmas Pageant

Helen Lewis
HELEN LOUISE LEWIS
Genuine
National Honor Society
Tri-Hi
Sunshine Society

Helen Lorton
HELEN MARY LORTON
Winsome
Drum Majorette
Orchestra
Girls' Glee Club

MARJORIE LOWMAN
Diminutive

DOROTHY MAE LUEDER
Conscientious
Student Council
Rosennial

MARJORIE LUNSFORD
Unassuming
Prom Committee
Latin Club

LOIS McCORMACK
Busy
Phoenix
Sunshine Society
Science Society

MARCELLA MacDONALD
Exotic

ERLA M. McMATH
Friendly
"A" Orchestra
"A" Band
Dramatics Club

Bob Mathes
MARY LOU MACY
Refreshing
Student Council
Phoenix
Science Society

MARTHA CATHERINE MADDY
Mild
Girls' Sport Club
Prom Committee

MILDRED W. MARSH
Lady-like
Science Society
Sunshine Society

PAUL MARTINDALE
Useful

BETTY JEAN MASTERS
Practical
Prom Committee
Science Society

HELEN MASTERS
Awake
Prom Committee
Latin Club

ROBERT MATHES
Sporting
Basketball
Hi-Y
President
Senior Class
Vice-President

BOB MATNEY
Unruffled
Track
Football
Leather Lungs

BENNETT MATTHEWS
Mischievous
Leather Lungs
Ski Club
Phoenix Staff

HELEN MAZE
Perservering
Phoenix Staff
Prom Committee

VIVIAN MEANS
Intelligent
National Honor Society
Student Council
Tri-Hi

SUVADA MEGGS
Orderly

JANE MILLER
Sugar-and-spice
National Honor Society
Student Council
Tri-Hi

JEANETTE MODLIN
Steady
Science Society
Prom Committee

PAULINE MORGAN
Willing
Safety Council
Sunshine Society
Prom Committee

DEAN MORRELL
Enthusiastic
Tennis

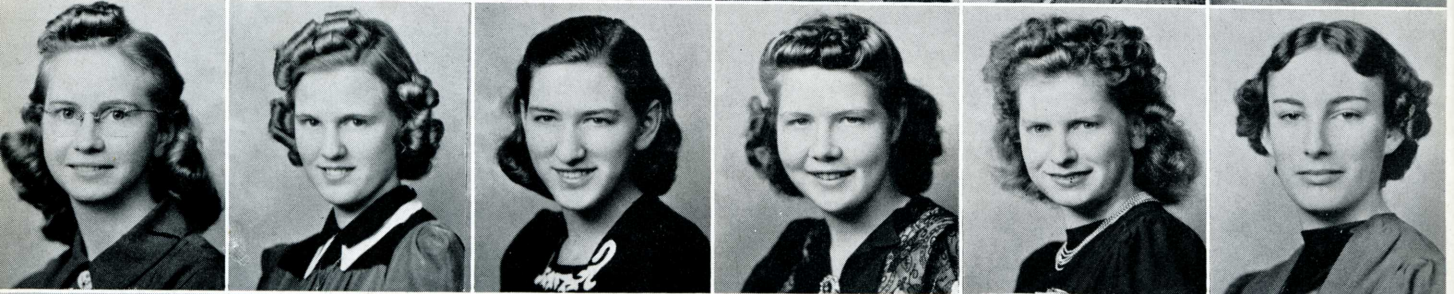
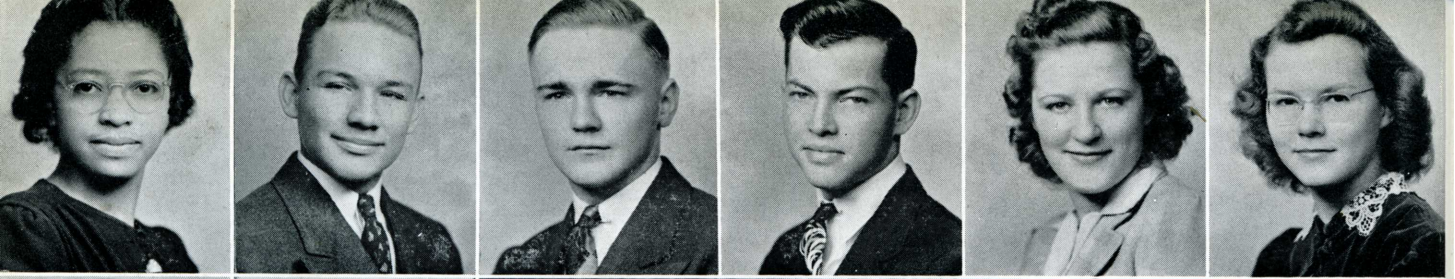

FANNIE REBECCA MYERS
Courteous
Sunshine Society
Girls' Sports Club

FRED NEMETH
Humorous
Leather Lungs
Phoenix Staff
Hi-Y

RICHARD OBERDORFER
Dynamic
Hi-Y
Crescendo Club
Science Society

BEN O'DELL, JR.
Loyal
Christmas Pageant
Prom Committee

MARIE PATTERSON
Tolerant
Phoenix Staff
Sunshine Society

ALICE PAYNE
Priceless
National Honor
Society
Rosennial Staff
Choral Club

Alice Payne

Richard Oberdorfer

THOMAS PETTY
Camera-shy
Rosennial Staff
'40, '41
Phoenix Staff
Hi-Y

BETTY LOU PEYTON
Chatter-box
Sunshine Society
Booster Club
Phoenix Staff



PAUL PFENNIGER
Debonaire
Hi-Y
Golf
Rosennial Staff

Eleanor Phelps

ELEANOR PHELPS
Artistic
Crescendo Club
Secretary-
Treasurer
"A" Orchestra
Tri-Hi

DOROTHY POLLARD
Unpretentious
Phoenix Staff
Sunshine Society
Booster Club

BILL PREBLE
Dancing-feet
Football
1, 2, 3, 4
Hi-Y
Class Play

Bill Preble

ZORA LEE RAWLINGS
Demure
Tri-Hi
Prom Committee

EMMA REESE
Wholesome
Spanish Club
Prom Committee

BETTE RICE
Sports-loving
Sports Club
Prom Committee
Booster Club

HAROLD ROTHROCK
Dignified
Leather Lungs
Science Society

FRANCES EVA SCHELL
Pretty
Girls' Sports Club
Latin Club

JOAN SCULLY
Titan
Phoenix
Dramatics
Science Society

Zora Lee Rawlings

ALENE ROSE SELVIDGE
Domestic

BESSIE E. SHADOAN
Honest
Girls' Sports Club
Girls' Tennis
Prom Committee

MARY E. SHELLEY
Worker
Prom Committee
Girls' Glee Club
Hall Patrol

NORMA A. SINGLETON
Business-like
Sunshine Society
Science Society
Girls' Sports Club

MYRTLE SLETTVETT
Pensive
French Club
Girls' Sports Club

ANNA HAZEL SMITH
Appreciative

Eva Marie Smith

EARL SMITH
Individualistic
Student Council
Safety Council
Science Society

EVA MARIE SMITH
Dainty
Sunshine Society
Prom Committee

MARY ALICE SMITH
Poised
French Club
Dramatics Society

McKENDRICK SMITH
Whimsical
Science Club
Prom Committee
Safety Club

MARVIN A. SNIDER
Gentlemanly
Prom Committee

JEAN SPEARS
Amicable
French Club
Secretary
Phoenix
Assistant Editor
Science Society
Treasurer

JUNE ALICE SPENCER
Cute
Phoenix Staff
Prom Committee

LOIS STAMPER
Honey-Chile
French Club
President
Class Play
Yell Leader

WENDELL STARBUCK
Lochinvar
Class Play
Hi-Y
Prom Committee

BETTY LOU STEELE
General Favorite
National Honor
Society
Student Council
French Club

BETTY LU STIGGLEMAN
Reticent
Flag Bearer
Sunshine Society

JAMES C. STILWELL
Droll
Football
Track
Intramurals

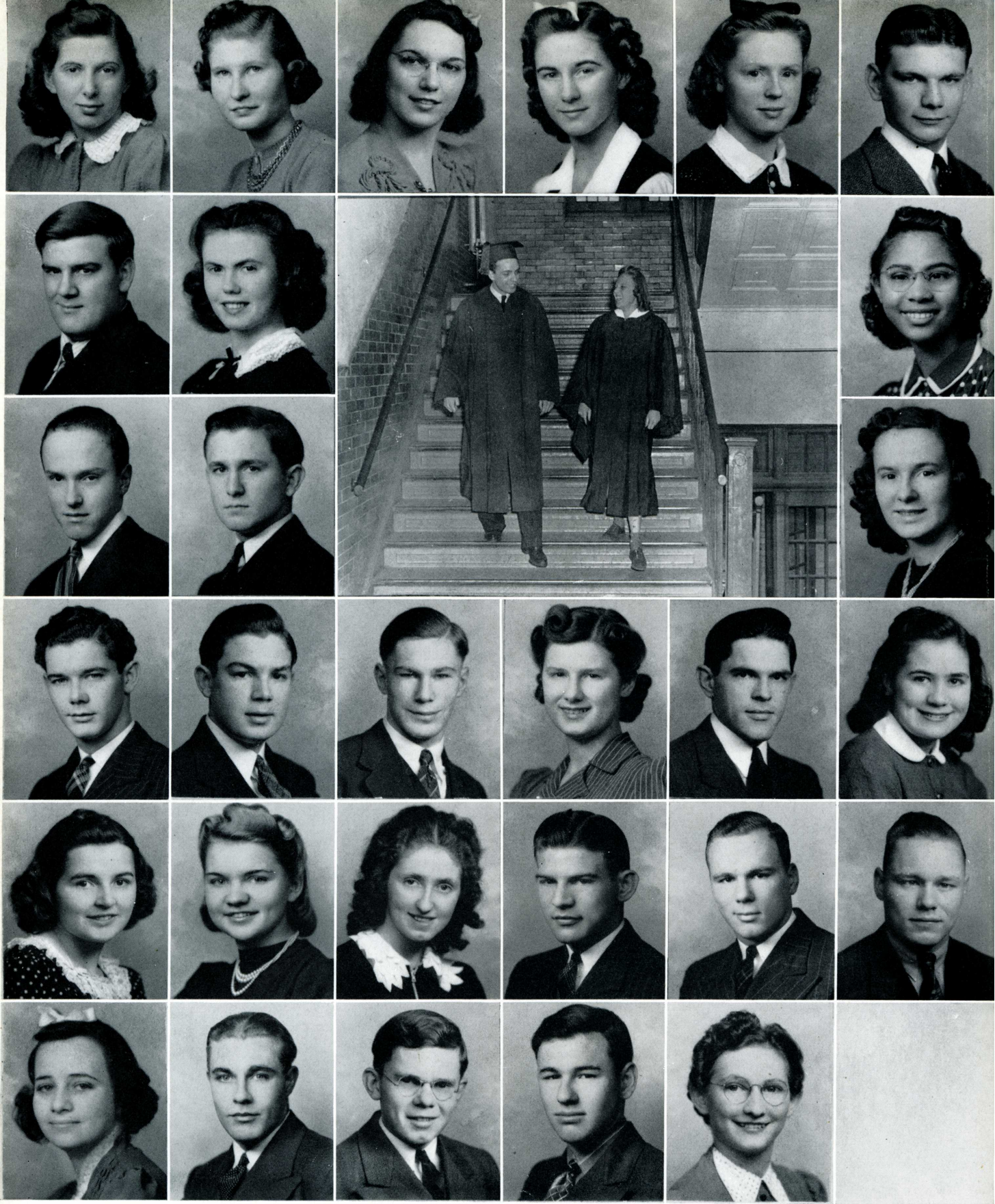

DOROTHEA LOU STOTELMYER
Cultured
Tri-Hi
Sunshine Society
Choir

MARYANNA SUTTON
Giggles
Tri-Hi
Science Society
Hall Patrol

MARTHA JOSEPHINE SWARTZ
Resolute
Sunshine Society
Choral Club
Crescendo Club

DOROTHY M. SWEIGART
High-Stepper
Student Council
Drum Majorette
Orchestra

DELORES SWINDELL
Industrious
Choir
Prom Committee
Safety Council

IVAN L. THOMAS
Amazing
Football
Leather Lungs
Phoenix Staff

R. C. TORRENCE
Jocular
Phoenix Staff
Leather Lungs
Class Play Staff

MILDRED MARIE TUCKER
Diffident
Sunshine Society
Dramatics Club



PAULINE ELIZABETH TURNER
Understanding
Spanish Club

GENE VAN DEVENTER
Still Waters
Leather Lungs
Prom Committee
Science Society

RICHARD VAN MATRE
Solemn
Hall Patrol
Track Manager
2, 3, 4

VIRGINIA RUTH VEACH
Appreciative
Student Council
Sunshine Society
Prom Committee

MAURICE V. WAKE
Handsome
Hi-Y
Dramatics Club
President
Class Play

FARRIS WAKEFIELD
Proficient

THOMAS WALL
Genius
Football
Basketball
National Honor
Society

BEVERLY SUE WEBSTER
Super
Sunshine Society
Rosennial Staff
Sports Club

Farrell Eugene Weesner
FARRELL EUGENE WEESNER
Vehement
Hi-Y
"A" Band
Prom Committee

GENE WHALEN
Wonderful
Prom Committee
Sunshine Society
Hall Patrol

MARCIA WILKINSON
Vital
Phoenix
French Club
Prom Committee

JUNE WILLIAMS
Sterling
Bowling Club
Safety Club

LENORA WILLIAMS
Stranger

GEORGE WOODS
Romeo
Hi-Y
Class Play
Dramatics Club

HARRY WOOLF
All-American
Basketball
Football
Student Council

William Worthington
WILLIAM WORTHINGTON
Musical
"A" Band
Football
Track

RUTH WRIGHT
Attentive

GENE M. YORK
Fiery
Football
Hi-Y
Dramatics Club

John W. Yost, Jr.
JOHN W. YOST, JR.
"Don Budge"
Tennis
Hi-Y

RICHARD HOWARD YOUNGS
"Brigham"
"A" Band
Track
Crescendo Club

VIOLET LOUISE ZELLER
Steadfast
Orchestra
"A" Band
Sunshine Society

ROSENNIAL

MANAGING EDITOR.....Marilynn Craig
ASSISTANT EDITOR.....Betty Lou Steele
EDITORIAL BOARD.....Betty Lou Steele, chairman,
Ruthann Gephart, Beverly Webster, Alice Payne
CONTRIBUTING WRITERS
Vivian Means, Tom Wall, Dorothy Lueder, Walter Copeland, Fred Nemeth
TYPISTS.....Dorothy Lueder, Vivian Means
CARTOONIST.....Jim Cannon
PHOTOGRAPHER.....Tom Petty
BUSINESS MANAGER.....Elaine Conrad
SECRETARY.....Helen Lewis
SALES MANAGER.....Paul Pfenninger
FACULTY SPONSOR.....Juanita Jane Rucker

Marilynn.....a fine executive, grand to work with
Betty Lou.....most dependable
Ruthann.....very clever with a pen
Beverly.....indispensable sense of humor
Alice.....no job too little or too big for her
Tom Wall and John Ganger.....athletic-minded
Dorothy and Vivian.....most willing and punctual
Fred and Walter.....efficient gentlemen
Jim.....unusual talent
Tom Petty.....skilled
Elaine.....accurate and excellent management
Helen.....quiet but always there, a detailist to perfection
Paul.....unique salesmanship ability

STAFF

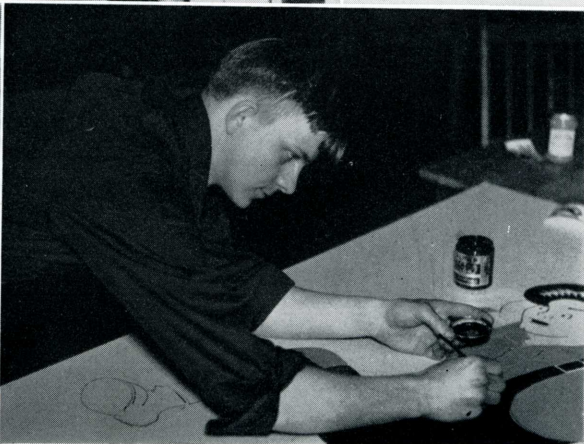
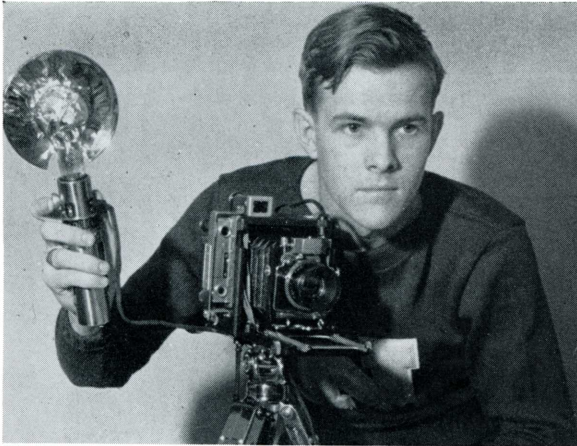

What shall we use as our theme . . . how do you like that shade of brown . . . mighty nice picture, Tom . . . don't trim too much off that picture . . . that's a good cartoon, Jim . . . no supper tonight unless someone goes for sandwiches . . . copy due . . . take a letter, Helen . . . here's the money for another annual, Elaine . . . where's the dummy . . . what goes here, Marilynn . . . deadline April 7 . . . how many words in that block, Betty . . . it has been fun and now off to press at last.

UNDERCLASSMEN

JUNIOR CLASS

One day in the spring our ambitious Juniors met and chose their leaders for the year. They chose John Andrews, president; Mary Helen Hinshaw, vice-president; Betty Wright, secretary; and Bobby Gann, treasurer. No students could have worked more efficiently than the four elected.

The main objective of the Junior Class is to fete the Seniors with a prom. All Juniors out-do themselves to make their prom best! About the last of school the air is thick with hints, plans, and preparation.

All too soon it is time for our Juniors to turn their footsteps down the long stretch toward diplomas. They have grown up—they will be Seniors, next year.



JUNIOR OFFICERS

President.....John Andrews

Vice-President
Mary Helen Hinshaw

Secretary.....Betty Wright

Treasurer.....Bobby Gann

Betty Lou Adams, Junior Alexander, Buddy Allen, John Andrews, Alva Arford, Bob Bailey, Dale Bailey, Fred Bales, Mildred Batchfield, Sara Louise Beal.



Alice Jane Beam, Peggy Beaty, Don Bender, Robert Berg, Stanley Bock, Ralph Bowers, Bill Brookshire, Ernest Bryson, Mary Buck, Bertha Burden.



Marilyn Burnett, Denzil Burris, June Byers, Paul Cable, Winifred Caldwell, Bessie Carnes, Jim Cannon, Mary Adine Caron, Barbara Carpenter, Daryl Carpenter.



Gladys Carter, Betty Cartwright, Norma Chambers, Mary Chance, Leon Cline, Clarine Compton, Edna Conway, Iris Cooper, Kathryn Copeland, Betty Cord.



Glenn Cowan, Dorothy Cramer, Robert Crauder, Paul Crim, Bob Cronk, Wanda Cronk, Howard Cross, Eldon Culross, Melvin Culross, Jeanette Cummins.



Paul Cunningham, Ruby Daffron, Peggy Dalton, Ray Davis, Aileen Dennis, George Dominick, Richard Dudley, Harriett Dunaway, Shirley Dunaway, Lois Edwards.



Mildred Eilar, Ruby Erskine, Amy Estelle, Rosalyn Evans, Rebecca Fadelly, Lowell Farmer, Joseph Fisher, Dorothea Fletcher, Bill Foster, Don Furbee.



Betty Gates, Pauline Gibson, Berniece Gilbreath, Kathryn Goar, Phyllis Gold, Merle Goode, Billy Gordinier, Betty Jean Graves, Gladys Greer, Orrin Grubbs.



Margaret Guiling, Sammy Hackett, Clarine Hall, Donna June Hall, Wilbur Hall, Marcus Hamilton, George Hamke, Geneva Harshey, Mary Ellen Hart, John Harvey.



Bill Hawks, Phyllis Heck, Mary Helen Hinshaw, Robert Hobadier, Charlotte Holtzel, Marian Hosek, Ida Mae Hudson, George Hull, Jesse Jackson, J. Denny Jefferis.



Argil Johnson, Boyd Johnson, Herman Jones, Eva Kalk, Margaret Kaye, Evelyn Kennedy, Wanda Kepner, Joel Kern, Gene King, Elizabeth Kinnett.



Janet Louise Kizer, Raymond Knight, Junior Knotts, Gladys Koger, Ray Koger, Lowell Lawson, Myra Jane Lawson, Virginia Lee, Francis Livezey, Susan Long.





Everett Lucas, Mary Ellen Lucas, Jayne Luke, Dorothy Maddy, Howard Mahin, David Marshall, Janet Martin, Cecil Martindale, Gene Mathes, Mary McDowell.

Barbara McElhaney, Phillip McNabb, Elberta McWilliams, Betty Mitchell, Harold Mitchell, Byron Moore, John Morgan, Dorothy Morris, Joe Morris, Ida Mae Mundy.

Betty Jane Nichols, Richard Nicholson, Phyllis Norrick, Merrilee Olehy, Geneva Oliphant, Dolly O'Rear, Deloris Osborne, Juanita Osborne, Annabelle Owens, Jeane Palmblade.

Don Parker, Juanita Pea, Francis Polliitt, James Howard Poynter, Charlotte Priest, Cleo Purvis, Eleanor Ramsey, Betty Rees, Peggy Reynolds, Gene Rhoades.

Charles Richey, Bette Rice, Mary Rifner, Henrietta Robinson, June Rogers, Edna Rohrer, Norman Rust, Glen Ryan, Francis Schetgen, Betty Schuhardt.

Ruby Shadoan, Lloyd Shaffer, Bette Shaw, Dorothy Shelley, Charles Sheppard, Paul Sherry, Edward Shinn, Ella Shumak, Laddie Shultz, Lois Shultz.

Patricia Sorrell, Volena South, Bob Spanneith, Hazel Sparks, Gwendolyn Stanley, John Stearns, Laura Stephenson, Bob Stevens, Josephine Stinson, Paul Stinson.

Helen Strother, Edward Stutsman, Charles Swegart, Maryellyn Symons, John Taylor, Donald Teal, Harley Teal, Suzanne Thiery, Ernest Thompson, Betty Todd.

Louis Townsend, Berniece Turner, Ellen Turner, Sherlee Turner, Lewis Van Camp, Wanita Van Gorden, Mary Van Matre, Mary Vannatta, Maxine Vaught, David Vogel.

Barbara Wall, Mary Elizabeth Waln, Ruth Waltz, Berniece Weintraut, Junior Weintraut, Bill Wells, Jimmy White, Bill Whitesell, Don Wiley, Wayne Willeke.

Eugene Williams, Janice Williamson, Joe Willis, Jacque Wilson, Charles Wilt, Louise Wolf, Donald Woods, Jack Woods, George Wooten, Bill Worthington.

Betty Jean Wright, Celia Wright, Sarah Wright, Madonna Yauky, Wilmer Yost, Nerva Young.

Carl Adams, Florine Allred, Carl Andis, Dorothy Ashley, Marcella Askin, Leland Atkinson, Mary Baily, Elaine Baldock.

Richard Baldock, Norma Ballard, Maralene Ballinger, Mary Banta, Stella Batchfield, Martha Lee Baughan, Earl Beauchamp, Harry Bell.

Harold Bennett, Don Bergin, Betty Ann Blacksten, Jack Blum, Bernetha Bond, Bryant Bouslog, Janet Ruth Bover, William Brookshire.

Betty Browning, Alleen Burden, Jane Byrd, Doris Byrket, Dorothy Cairnes, Dorothy Ellen Caldwell, James Caldwell, Anna Mae Campbell.

Jean Cannon, Virginallee Carmack, Lois Carnes, Dwayne Cartwright, Betty Lou Cashner, Marguerite Cassidy, Ovid Chambers, Betty Lou Chappell.

Beverly Christ, Dan Click, Walter Cline, Thelma Cline, Annetta Coates, Phyllis Conrad, Dorothy Conwell, Lois Conwell.

Betty Rose Cook, Junior Cory, Bette Lou Couch, Yvonne Dameron, Earl Darling, David Davis, Dorothy Davis, Forrest E. Davis.

James M. Davis, Jeanette Davis, Joy Davis, Robert Davis, Robert Day, Dolie De Armond, Opal Dinkins, Raymond Dinkins.

Elma Durham, Jack Durrell, Richard Evans, Paul Felix, Dorothy Frazier, Marvin Frary, Helen Ford, Ruth Frost.

Sarah Lee Furbee, Bette Sue Garr, Rosemary Garvey, Charles Goodpaster, Edwin Graham, Dorothy Green, Betty Griffin, Robert Griffin.

Ernest Guiling, Frank Hagerman, Ted Hall, Bernard Hardin, Roy Helms, Mary Catherine Hiatt, Betty Lou Himes, Martha Lee Hogue.

Bill Holloway, Martin Harlan, Wilma Huckey, Rosemary Hunter, Harold Ingersoll, Ruth Ivey, Junior Jackson, Betty Jacoby.

Betty Johnson, Ollie Kennedy, Margaret Kessick, Mary King, Mary Louise Knight, Bruce Leakey, Paul Lewis, Bonnie Liscomb.





Rody MacDonald, Barbara Main, Mary Lou Mann, Bernadine Marshall, Elva Martin, Phyllis McCormack, James McGrady, John McGrady.



Nina McKechnie, Rosemary McMullen, Max Meek, Bonnie Meese, Elsie Meggs, Chester Miller, Leo Miller, Luella Miller.

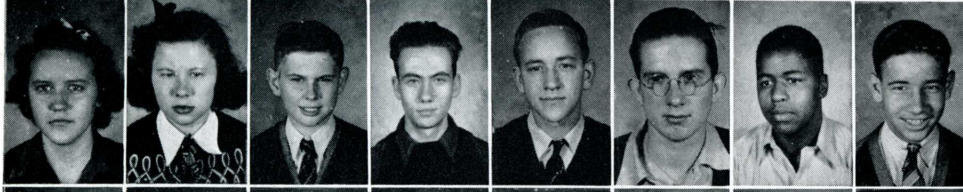

Rilla Millikan, Betty Millis, Paul Mills, George Misener, Timmy Morris, Chalmers Murnan, James Myers, Oscar Nemeth.

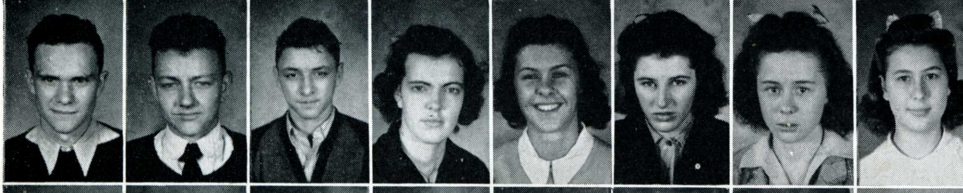

Everett New, David Nicholson, Donald Morris, Phyllis Nutty, Helen Oberdorfer, Henrietta Ogstan, Dawna O'Rear, Glenna O'Rear.

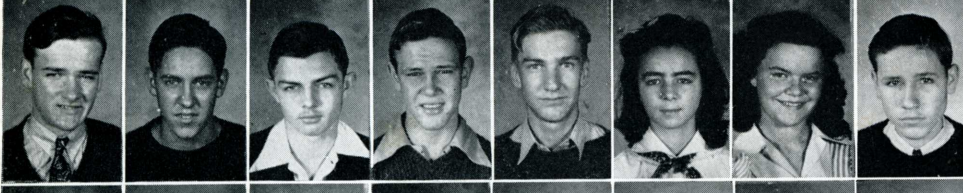

Clarence Orr, Charles Osborn, Johnny Paul, Bob Platts, Charles Poindexter, Burneda Poplewell, Alice Porter, Kenneth Prater.

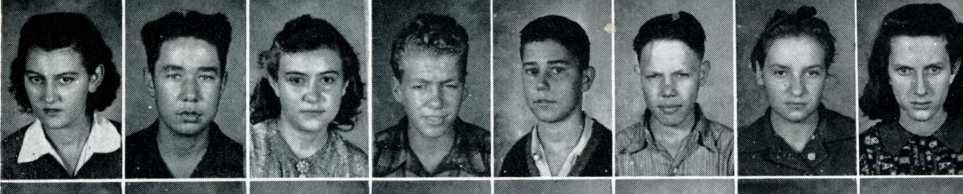

Ardella Prosser, Bill Rains, Louise Ratcliff, Bill Rawlings, Charles Robinson, Palmer Rust, Mary Samply, Jeanne Schell.

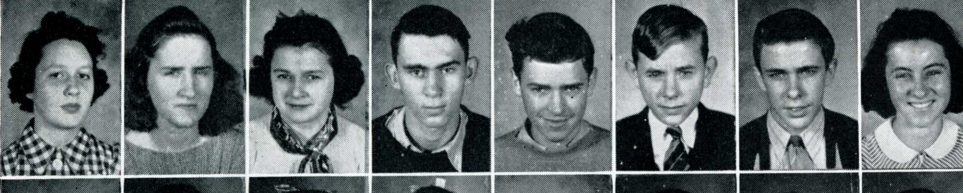

Betty Jane Sears, Rachel Sears, Mary Lee Shell, Don Sidwell, Randall Smith, Wilbur Stairs, Howard Stanley, Artie June Stephens.

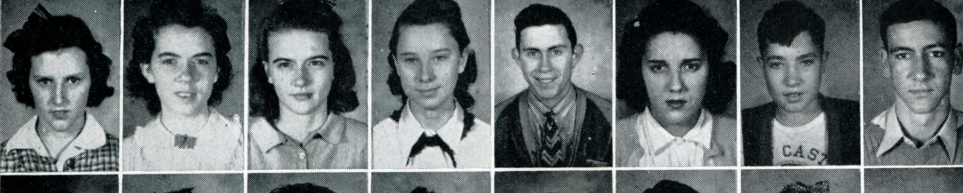

Mary Ellen Stephenson, Marjorie Stewart, Rosemary Stickler, Elizabeth Stilwell, Ivan Stover, Catherine Tambucos, Guy Thompson, Haskel Tomkins.

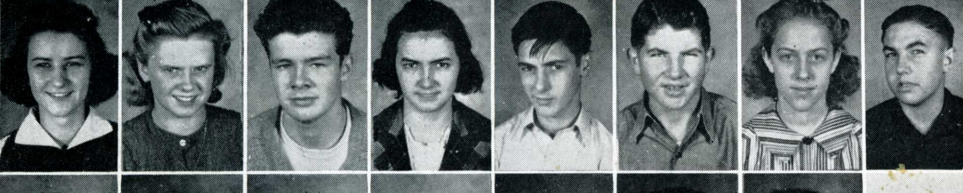

Mary Alice Townsend, Geneva Tucker, Jimmie Turner, Ruth Tutterow, Joe Tyler, Raymond Van Camp, Evelyn Van Gordon, Bob Vivian.



Enzie Ward, Donald Wardlow, Paul Webster, Berniece Wiles, Melvin Wilkinson, Perry Wolf, Doris Yeoman.

Donald Adams, James Adams, Thomas Antic, Donald Archey, Harold Ashley, Marietta Ashley, Eugene Auten.



Paul Baldock, Billy Bales, George Barnard, Raymond Barnes, Helen Beam, Betty Blackburn, Bernetha Bond.



Anna Brown, Billy Bryant, James Bulard, Barbara Bunch, Billy Burk, Mary Carter, Barbara Cartright.



James Cashdollar, Delia Catron, John Chance, Hurlan Clark, Wayne Coers, Homer Corum, Jama Couch.



Bernadine Covalt, Bobby Cox, Helen Rose Cox, James Craig, Harold Crossore, Barbara Crossway, Jack Crow.



Helen Duckworth, Phillip Dunaway, Max Elliott, Anne Erickson, Lewis Farmer, Thelma Ferrell, Caroline Fisher.



Barbara Flowers, Bernard Fowler, Bernice Fowler, Willma Francisco, Marvin Frary, Edith Funkhouser, Wayne Glad.



Janis Goar, Vivian Guffey, Nevada Halfacre, Helen Hanning, Jean Harlan, Nellie Hedrick, Mary Hill.



Albert Heinz, Helen Hickman, Jean Hicks, Howard Holloway, Frank Howard, James Howren, Virginia Howard.



Helen Hudson, Betty Hull, James Hunnicutt, Dick Ingersoll, Helen Love Jackson, Betty Mae Johnson, Virginia Johnson.



Rudolph Jolley, Barbara Jordan, Mary Justice, Barbara Kaye, Donna Keesling, Paul Kemp, John Kennedy.



Violet Kennedy, Richard Kinsey, James Kinsinger, Bobby Kirby, Ruth Knollman, Arthur Kuhn, Eleanor Lawson.



Edwin Lee, Jacqueline Leffler, June Lockridge, Leatha Lorton, Robert Luellen, James Lunsford, Anitra Lynch.





Martha Mahoney, Jack Malloy, Ellen Martin, Floyd Mastin, Ruth Mattox, Nila McGary, Charles McMillan.



Marjorie McWhorter, Robert Meese, Sally Miller, Mary Mitchell, Rosemary Mitchell, Christine Mogle, Glen Mogle.



Marie Moles, Barbara Moore, Margaret Moran, Phyllis Mueller, Billy Mullin, Daisy Neal, Walter Nemeth.



C. W. Nichols, Pauline Osborne, Jack Payne, Frank Pfenninger, Robert Polk, Roseanna Poston, Mary Alice Pugh.



Donald Redman, Bonnie Reece, Clarice Reneau, Faith Rinard, Betty Roth, Dorothy Saathoff, Harold Scott.



Jimmy Scott, Wilmar Sears, Gladys Selvy, Martha Sharp, Mary Sharp, Edythe Shapiro, Billy Shelley.



Margaret Shephard, Robert Sherry, Erline Smith, Thelma Smith, Herbert Snider, Mattie Stamps, Mary Stearn.



Paul Stevens, Pauline Stevens, Evelyn Stillwell, Nettie Stinson, Gene Stronz, Mary Alice Surber, Lyndle Sutherland.



John Sweigart, Buddy Thompson, Emma Gean Thurman, Vianna Todd, Irene Tompkins, Forrest Tungate, Harriet Turpin.



Wilma Turner, Eugene Upchurch, Ruth Utt, Priesilla Van Hoose, Billy Vaught, Wilbur Veach, Lena Watt.



Jr. Whalen, Robert Van Zant, Mildred Wheeldon, Ruth Williams, Darrell Winter, Christine Withers, Gene Witt.



Bobby Wood, Colleen Young, Dorothy Zirkle.

Billy Adams, Mable Allen, Mary Lou Andrews, Ruth Applegate, Lois Arnold, Alfred Bassett, Cecil Bell, Thomas Boatright, Jim Boyer.



Beverly Brown, Vonnice Burden, Wanda Cairnes, Mary Carnes, Maxine Carter, Katherine Chesick, Mark Clay, Marilyn Cluggish, Ogreta Cole.



Lucille Conn, Chester Conwell, Tom Copeland, Jim Caushaw, Nelma Corder, Ina Correll, Glen Crandall, Martha Ann Crandall, Ruth Daffron.



Betty Jo Dalton, Fred Davis, Ernest Davis, Dorothy Devening, David Diehl, Marilyn Diane Dinkins, John Doyle, Donna Jane Dudley, Bobby Dugan.



Elizabeth Emry, Bernard Erhart, Betty Lou Everman, Phyllis Fessler, Berniece Flody, Sherley Folger, Kenneth Ganger, Mary Ellen Gauchat, Gladys Gilbreath.



Joseph Gray, Charles Green, Glendon Habegger, Gene Hammond, Jean Heck, Nancy Hudson, John Isenhower, Gae Jones, June Keever.



Dona Kendall, Mary Roy Kirkwood, Keith Klipsch, Aurita Lawson, Lois Long, Lois Jane Lucas, Mary McElhaney, Howard McKnight, Franklin McSherry.



Marjorie Miller, Marcella Mogle, Jean Morgan, Betty Jane Mukes, Joyce Myers, Beulah Neal, James Nicholson, Dorothea O'Rear, Maxine Patterson.



Ruth Phares, Ernest Poynter, Clifford Prater, Doris Reynolds, Leo Rhodhamel, Theodore Roach, Toby Roth, Mary Anna Rouse, Jean Ryan.

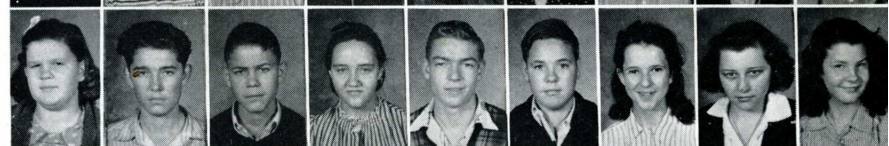

Robert Shaffer, Virginia Shoemake, Carolyn Shoop, Betty Jo Smith, Jane Erma Smith, Nadine Smith, Shermanlee Smith, Eva Southerland, Harold Stanley.



Beverly Stiggleman, Jimmy Stonerock, Frank Stout, Charlotte Supinger, George Tabor, Dona Tower, Ivan Turner, Opal Turner, James Vaughn.

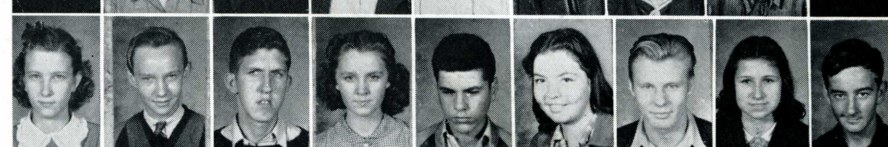

Edward Walls, Donald Warnock, Phillip White, Pauline Williams, Marilyn Winning, Alice Ann Wise, Betty Jane Yost.





Athletics

Who wear the green sweaters with the large white N's. . . . Who play their best on the court and field. . . . Whom do the underclassmen idolize and the girls adore. . . . They are the boys and the coaches of the Athletic Staff.



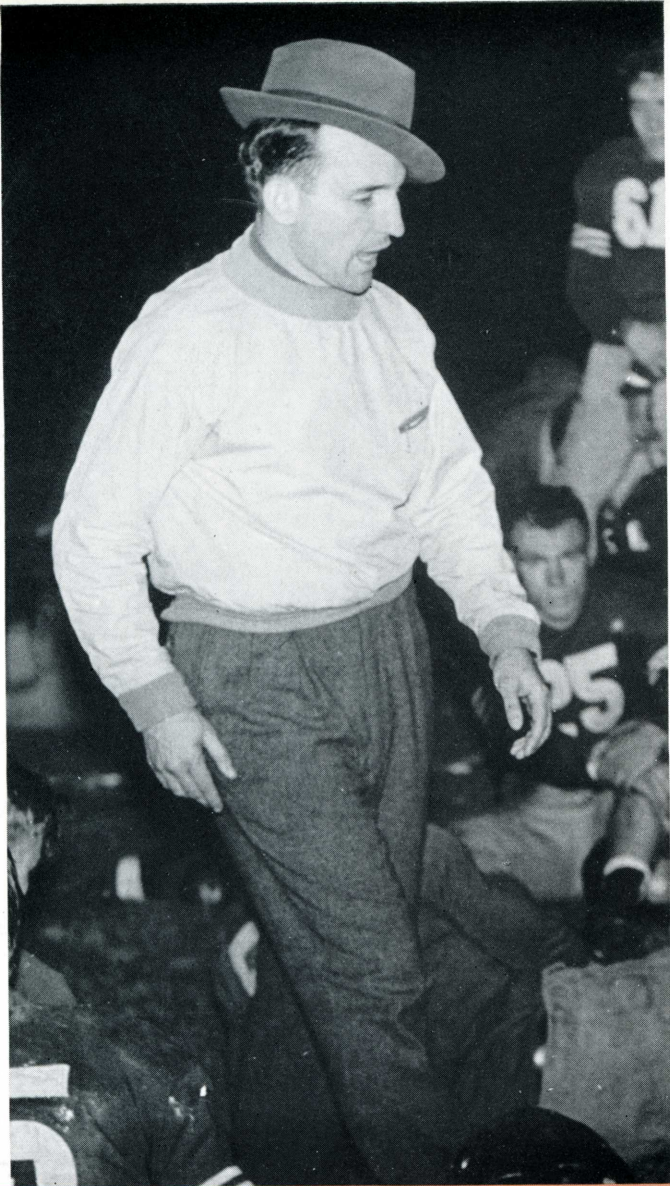

COACHES

Caught by an absolutely candid camera at the half of this year's Anderson game, Head Football Coach Stephen Maurice ("Griz" to everyone) Baker appears as every member of the Trojan squad will remember him best in the years to come.

Baker is not only one of the best coaches in the state, but also a real manager of boys, his gruff manner being only for psychological effect and not his true self at all. "Griz" demands discipline and hustle from his squad, but no boy can ever say that Coach Baker did not give him a square deal.



Assistant Coaches Randall "Percy" Lawson and Hershell "Red" Eastman were welcome and able additions to the football coaching staff this year. These coaches receive little recognition for their extremely important task of teaching the youngsters on the squad the fundamentals of the game. Mr. Lawson also helped Mr. Allen with his hardwood performers after football season.

FOOTBALL

New Castle's 1940 football fortunes suffered somewhat in comparison with the records of the previous two years, with our wearers of the moleskins splitting even in 8 games, winning 4 and losing 4.

The season as a whole was spotty, with the Trojans looking like champions one game and scrubs the next. Although the line was somewhat larger than usual, it lacked speed; Coach Baker was hampered by a lack of experienced backfield men.

Two low spots in the season were the breaking of New Castle's 3-year record of no defeats at home by Muncie in the first game of the season, 24-0; and Anderson's defeat of New Castle by the score of 26-0, the first loss to the Indians by a Baker-coached squad.

Probably the high point of the season was the final game with Southport, in which the 9 seniors on the New Castle team really looked as if they wanted to play football in the last game in which they would wear the green-and-white. The Trojans won by the score of 21-0, the worst beating New Castle had ever given the Cardinals in the history of the series. The members of the 1940 squad were somewhat consoled by the thought that they had beaten Southport worse than either of the great Trojan teams of the two preceding years.

SEASON'S SCORES

| | | |
|------------------|------------------------------------|----|
| New Castle.... 0 | Muncie | 24 |
| New Castle....25 | Morton Memorial | 0 |
| New Castle....12 | Richmond | 0 |
| New Castle.... 0 | Anderson | 26 |
| New Castle....13 | Marion | 27 |
| New Castle....33 | Boys' School (Plainfield) | 7 |
| New Castle.... 7 | Central of Fort Wayne..... | 31 |
| New Castle....21 | Southport | 0 |

MANAGERS

Lots of work, criticism, derision, and curt orders go to the student managers, with far too little praise for their loyalty and efficiency. Here are: Joe Tyler, Chalmer Murnan, Gene York, Bob Spannuth, and Ray Koger.



TROJAN FOOTBALL SQUAD

Top row (left to right): Robert Polk, Robert Van Zant, Wesley White, Wilbur Veach, Charles Glynn, Donald Wardlow, Harold Ashley, Coach Randall Lawson, Coach "Red" Eastman, Coach "Griz" Baker

Second row (left to right): Archie Slettvett, Harold Mitchell, Earl Darling, Perry Wolfe, David Davis, Rudolph Jolley, George Smith, Rushie New, Charles Black, Bill Burk, Harold Bennett

Third row (left to right): Brud Williams, Max Meek, Dan Click, Everett New, Don Sidwell, Joel Kern, Bob Platts, Jim Meyers, Haskell Tompkins, Paul Lewis, Eddie Sidwell, Buddy Allen, Charles Sweigart

Fourth row (left to right): Norman Rust, Clarence Alting, Darryl Carpenter, Bill Gordonier, Bill Foster, Edward Eden, Donald Woods, Bill Wells, Ernest Bryson, Bob Cronk, George Dominick, Fred Alexander

Bottom row (left to right): Bill Freeland, John Ganger, Thomas Wall, Bill Preble, Ivan Thomas, Harry Woolf, Dale Biddinger, Marshall Koontz, Warren Askin, Bill Hawks, Dale Wilkinson



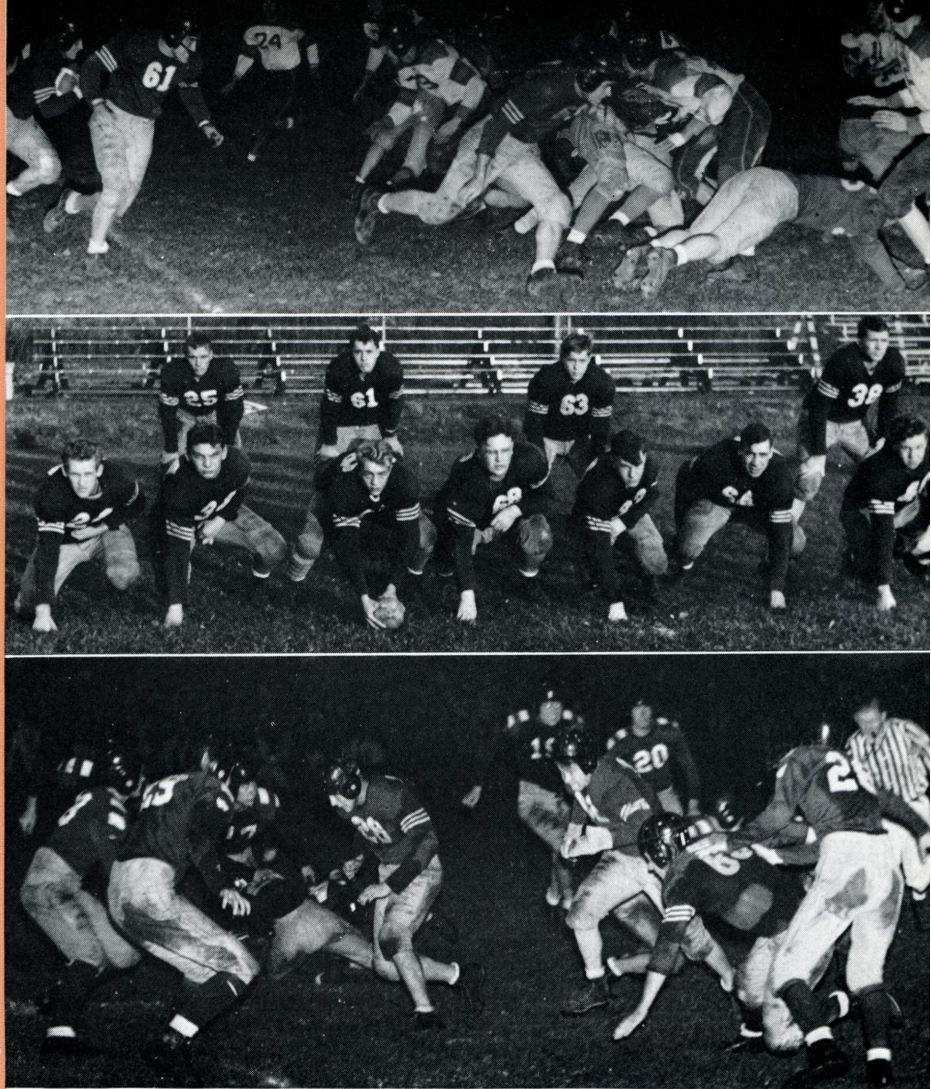

Harry Woolf carrying the ball on a drive off tackle in the Anderson game, won by Anderson 26-0. Leading the play are "Shiner" Johnson (63), Warren Askin (61).

A shot of the starting eleven at one time during the season. In the line: Woods, Thomas, Cronk, Freeland, Wall, Ganger, Biddinger. The backs: Woolf, Askin, Preble, and Koontz.

Cronk (28), Alexander, and Johnson lead the interference in an off tackle play against Morton Memorial. The Trojans won 25-0.

Quarterback George "Shiner" Johnson amassed the highest total of points toward athletic awards in football. Regular blocking-back for two years, "Shiner" not only was the Trojan field-general, but also developed into quite a passer during his senior year.

Left halfback Harry Woolf was elected Football Captain by his teammates because of his popularity. His consistent ground-gaining in every game won for him a reputation among his opponents. Though neither very big nor very fast, Harry was a hard-driving runner and always kept digging for that one extra yard.

VARSITY

DALE BIDDINGER: Senior end. This big, charging, red-headed boy will be hard for Coach Baker to replace next year. WARREN ASKIN: Senior fullback. Warren did a fine job in spite of the fact this was his first year of football. THOMAS WALL: Senior guard. "Brain-trust", even though a substitute all four years, ably aided in diagnosing many difficult plays. Whenever substituted he gave all he had and was very dependable. IVAN THOMAS: Senior tackle. After a try at fullback, Ivan "The Terrible" switched to tackle where he played a "bang-up" game. GEORGE JOHNSON: Senior quarterback. The "Shiner", playing his second year as a regular, developed into quite a forward passer, and also did some ball carrying. BILL PREBLE: Senior quarterback. In the final game of the season, Bill was in the starting line-up for the first time, but he played in every game and gave his best. JOHN GANGER: Senior tackle. Johnny, a fixture at tackle for the past two years, was a power on defense. CHARLES SWEIGART: Junior guard. Sweigart gained much experience this year and should do a fine job next year. BILL FREELAND: Senior guard. "Crisco", the biggest man on the team, was practically impossible to take out of the line. ED SIDWELL: Sophomore tackle. Eddie should be a valuable man when Coach Baker decides whether he is a center, guard, tackle, or fullback. He has played all. BILL HAWKS: Senior half-back. Bill, who is graduating in three and one-half years, is making Coach Baker very unhappy, as he was counting heavily on Hawks for next year.

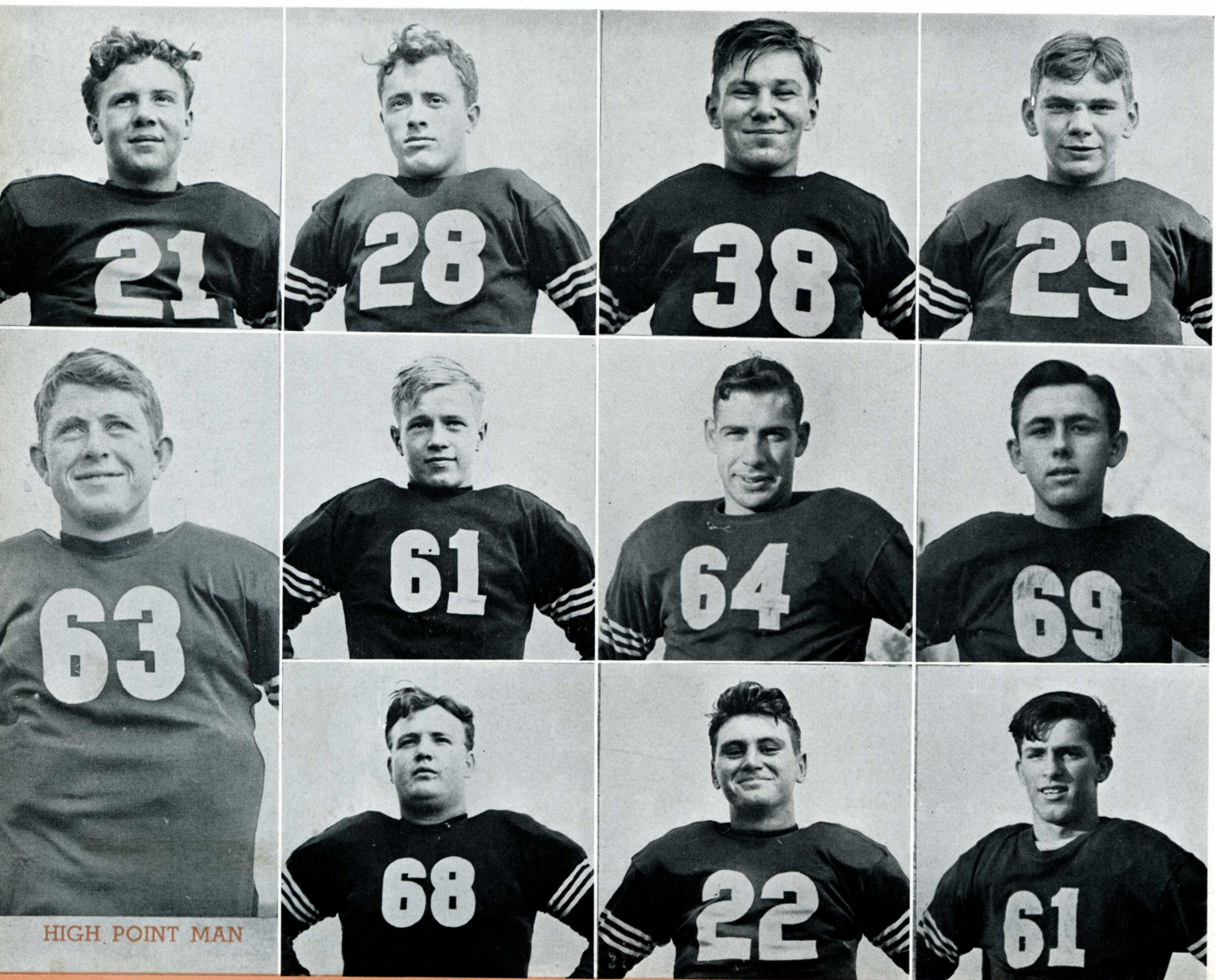

HIGH POINT MAN

1940

NORMAN RUST: Junior quarterback. Rust did fine reserve duty this year, and most probably will be the Trojan field-general next year. DON WOODS: Junior end. This blond haired boy should brighten Griz's outlook for he is one of the most seasoned members of next year's squad. EDWARD EDEN: Junior tackle. "Anthony" is not very big as footballers go, but he certainly makes up for it with his speed and aggressiveness. BILL WELLS: Junior center. "Wee Willie", with two years' regular experience, undoubtedly will be the mainstay of the Trojan middle next year. BOB CRONK: Junior guard. Bob also did double duty as center, and Coach Baker himself is not sure where he'll play next year. But he will be in there. ERNEST BRYSON: Junior guard. Ernie is handicapped by his small size, but he never stops trying. He should be a valuable man next year. BILL GORDONIER: Junior tackle. This boy may be the surprise of next year's team. He is as tough as they come when he makes up his mind to be. HARRY WOOLF: Senior halfback. Captain Harry carried the brunt of the running attack, and also snagged a majority of Johnson's passes. HASKELL TOMPKINS: Sophomore end. "Hack" promises just as much football ability as he has basketball prowess. Need more be said? BUDDY ALLEN: Sophomore halfback. Although only a sophomore, Buddy already has a great deal of first team experience. He should come into his own next year. FRED ALEXANDER: Junior fullback. "Junior" has lots of power, hits the line hard, and is a fine tackler. Watch him go next year.





BASKET-

"STRINGS"

Wilbur Allen—As the head basketball coach, "Strings" has again proved his prowess as a mentor in this field of sport. His diligent and cheerful work combined with his high ideals of sportsmanship have resulted in a successful and colorful season. Clean, hard play are qualities that mark his brand of ball. Always reaching for a higher goal, he has instilled in his players a valuable spirit of persistence. We wish him the best of luck in the building up of future teams.

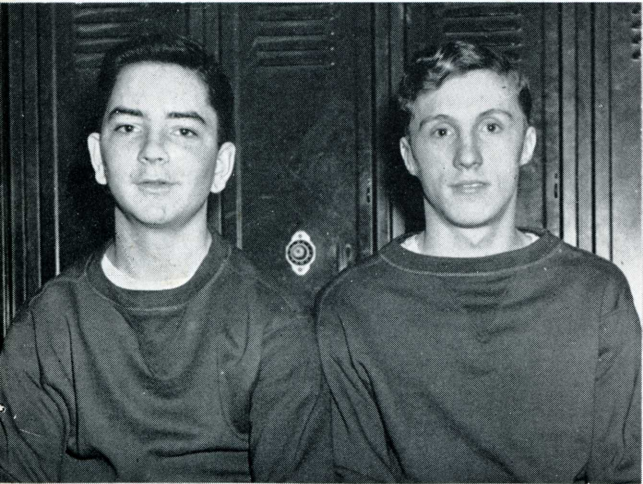

Managers—Fuzzy, Bobby, and Rody—

Student managers also played a hand in the success of the team. Theirs is a hard job and they did it well. They take care of the odd jobs, do a lot of hard work. They deserve a lot of credit for their hard work. Hats off to you, boys.

SECOND TEAM

The Trojan Colts completed a very successful season. They played good ball and furnished plenty of opposition for the varsity. The second team is a building team for future varsity players. The idea of the second team is to get game experience. All team members are underclassmen and will be valuable material for "Strings" next year. From this second team will come the regulars and reserves for next year's team, and will be playing for N.H.S., trying to hold up the great record of former Greenclad teams.

Top row (left to right): Wayne Coers, Ovid Chambers, Jr., Ray McMillan, Eddie Sidwell, George Barnard, Paul Lewis

Second row (left to right): Robert Polk, Howard Cross, Ray Helms, Wilber Veach, Gene Witt, Charles Sweigart

Bottom row (left to right): Don Sidwell, John Paul, Charles Wilt, Harry Bell, Max Sisk

BALL

The men of Troy, under the regime of capable Wilbur Allen, enjoyed a successful basketball season. Although defeated in the final game of the regional by Burriss of Muncie, the men of Troy conquered such notables as Richmond, Kokomo, Muncie and became the Big Four champions at Logansport, for the second successive year. Our N.H.S. basketball team experienced this successful season because of hard work. Starting with a practically new set of men and working gradually to almost perfection, the team won and lost. This record alone placed the Rose City aggregation in the limelight throughout the state.

SEASON'S SCORES

| | | |
|-----------------|-----------------------------|----|
| New Castle...30 | Hagerstown | 33 |
| New Castle...34 | Fort Wayne Central | 42 |
| New Castle...27 | Connersville | 25 |
| New Castle...29 | Jeffersonville | 26 |
| New Castle...31 | Anderson | 38 |
| New Castle...45 | Lafayette | 44 |
| New Castle...41 | Elwood | 27 |
| New Castle...38 | Indianapolis Tech | 34 |
| New Castle...40 | Richmond | 33 |
| New Castle...34 | Rushville | 30 |
| New Castle...20 | Muncie Central | 43 |
| | (forfeit to New Castle) | |
| New Castle...42 | Kokomo | 40 |
| | (overtime) | |
| New Castle...23 | Frankfort | 24 |
| New Castle...28 | Marion | 27 |
| New Castle...26 | Richmond | 33 |
| New Castle...36 | Logansport | 39 |
| New Castle...57 | Muncie | 32 |
| New Castle...35 | Anderson | 39 |
| New Castle...46 | Connersville | 36 |
| New Castle...51 | Greenfield | 31 |



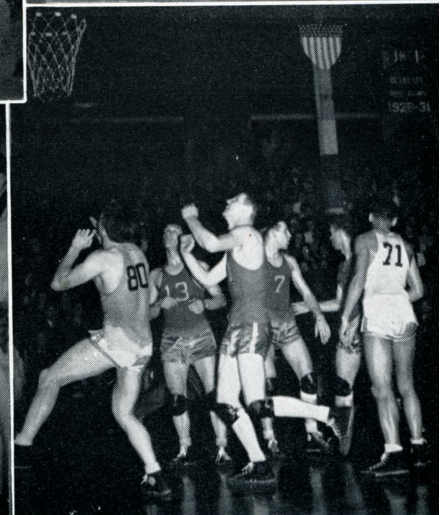
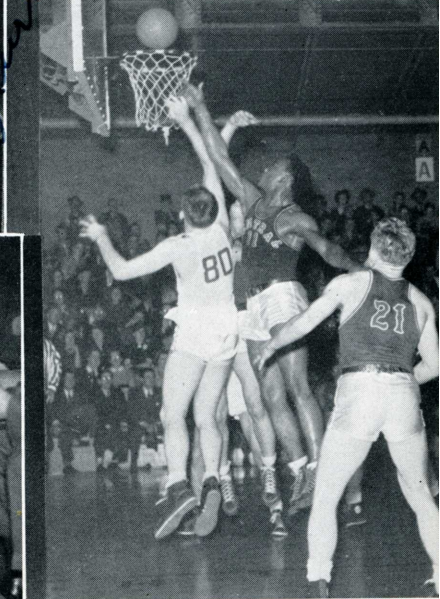
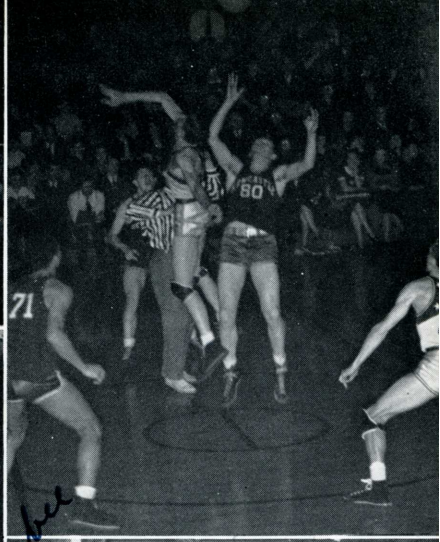

What a heart breaker . . . rolled around the edge and off . . . the subs eagerly watch from the sidelines . . . there's the whistle . . . and there's the tip-off . . . our swell yell leaders snapped during the absence of Jane Miller . . . last minute instructions before the mighty battle . . . graceful jumping by Leon Cline . . . another routine at the half . . . clinching basket made by "Coondog".

VARSITY

Marshall "Coondog" Koontz: center and highpoint man of this year's team. His broad smile and "never say quit" spirit was largely responsible for the winning of many games. Truly one of the greatest to wear a green uniform.

George "Shiner" Johnson: the clever and fast forward of the Greenclads. When it comes to good forwards, he is hard to beat. He sometimes had tough luck, but generally did his share in scoring.

Robert "Curly" Mathes: Speaking of backguards, he had the world beat. A mighty hard man to dribble around and the nucleus of the team's defense. He emerged from every game with a wonderful amount of pep, especially when Coach Allen mentioned "restaurant."

Estil Mukes: He knocked 'em all cold when it came to side shots. He is a forward and fights every minute of the time. Sometimes he missed, but this happens to the best of them, you know. He plays next year, so watch him.

Bill Wells: Nice looking kid, eh! Plays floor guard for N.H.S., so he must be hot when it comes to dribbling down the floor. He's not much on long shots, but he got virtually all the rebounds. A man to watch next year.

Haskell Tompkins: Carries a pocketful of pep and fight. Always in the game at the forward position and has a wicked eye for the basket.

Bob Cronk: Although a sub, he plays at about any position that he is needed. His favorite is long shots from the outer court. He believes in the "never-give-up" motto.

Laddie Shultz: When substituted at forward, he is hard to beat. He also takes care of his share of the rebound work and scoring.

Thomas Wall: Small but mighty on the basketball floor. He didn't play much, but he was a real "sticker." He substituted at the forward position and always made good.

Lloyd Shaffer: As far as real up-and-coming guard, he cannot be beat. He is "death" on under-basket shots and a man who will carry the Green honors in years to come.



Estil Mukes

TRACK

The thinlyclads of N.H.S. this past year exhibited one of the finest seasons in track history in N.H.S. With an entirely new squad to begin with coach Baker developed a track team which upheld the honor of former track teams. Many new faces were seen and many of them did exceptionally good work. The big event of the year was the Rose Relays, which many teams from Henry County and surrounding counties attended. Truly we had a fine track team and a great coach and a wonderful season.

Earl Chandler, Bob Keys, Bob Mathes, Carl Batchfield, Warren Askin, James Stilwell, Barney Askin



First row (left to right): Mgrs. Van Matre, Hosea, Cronk, McNabb, D. Copeland, Curry, Mathes, Youngs, Dominick, Johnson, Wright, Sweigart. Second row: Marshall, Soloman, Yost, Williams, Crouder, Griffin, Rust, Farmer, Cross, Culross, Williams, D. Davis. Third row: Archey, Rawlings, Bennett, Jones, Ryan, Lawson, Cable, E. Sidwell, Kern, Livezy, Hull. Fourth row: Wall, Vaughn, R. Pickle, C. Pickle, Modlin, Nicholson, Myers, E. New, Chance, Jolley, Helms, Llewelyn, Chambers, Davis. Fifth row: T. Copeland, Coers, Kuhns, Bassett, Harmon, Bullard, Alexander, Crandall, Vaught, Messick, Shaffer, Kirby



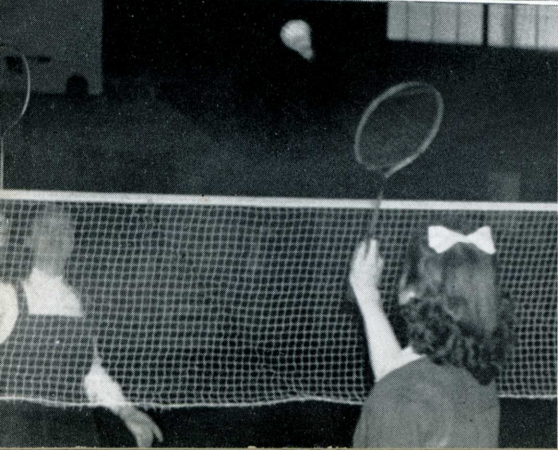
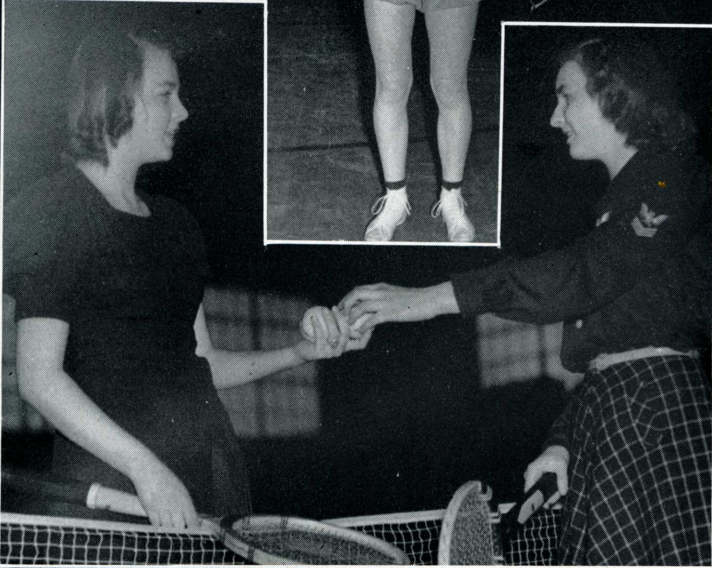
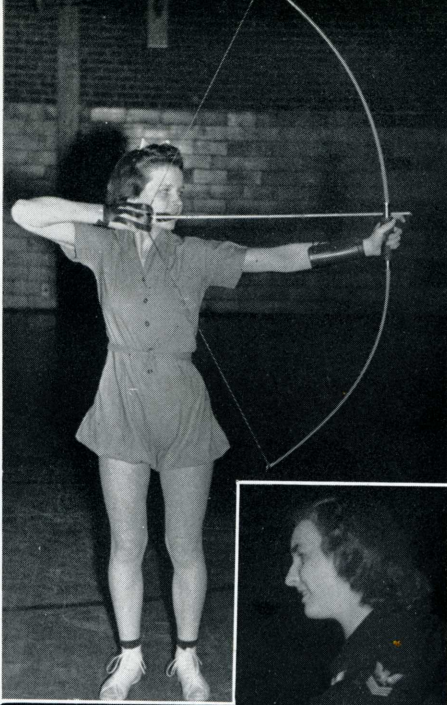

Wonder if they get dizzy ... some form ... my putting is simply awful ... may the best one win ... wonder who will make the next point? ... batter up ... the score is tied ... that is what I call technique

GIRLS' SPORTS

Sports are tied up with your whole life. They are more than a means to fun at college. There is no better way to make friends and keep them, especially that future husband, than through sports. Yes, girls, we have found another way to a man's heart—through sports. Learn to play his favorite sport, and play it well, and there you have the first step towards winning his heart. You girls who shirk on sports should get out and get into a few of them. You don't know what you are missing, and confidentially, it's fun.

This year the tumbling team is a new feature in the girls' sports of N.H.S. This team was selected from the Girls' Sports Club and is under the direction of Miss Harrington, our physical education teacher. The Girls' Sports Club bought new white uniforms for the team at the beginning of school. During the year the team has performed before several different civic organizations and between the halves at basketball games. They have done quite nicely for the first year and will do much better in future years.

Below is a picture of the Girls' Sports Club.





Activities

What makes up a large part of our school life . . . What adds to the fun of living . . . What leads to the development of every student . . . What starts new friendships and interests . . . What makes for a loyal Trojan spirit . . . The answer to all of these is . . .
ACTIVITIES



LEADING

CHESTER CURRY
Senior Class President



MARILYNN CRAIG
Rosennial Editor
D.A.R. Award



ELAINE CONRAD
Rosennial Business Manager



MARCIA LEAKEY
Phoenix Editor II

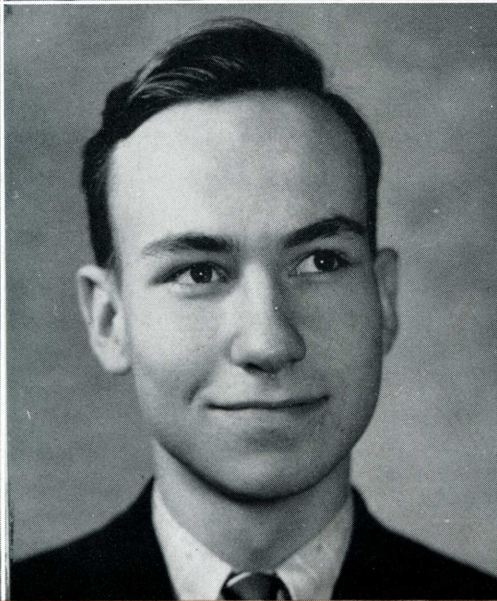

MALCOLM BRUCE
Phoenix Editor I
Student Council President I

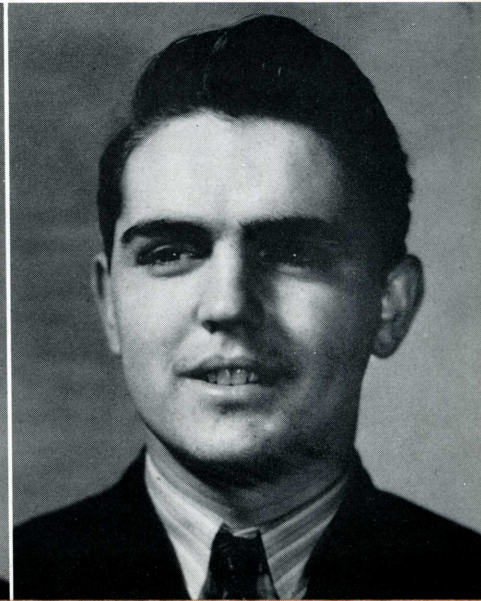

DALE BAILEY
Student Council President II

Marcia Leakey

C I T I Z E N S

BETTY LOU STEELE
National Honor Society President I
Assistant Rosennial Editor



ALICE PAYNE
National Honor Society President II



WAYNE BETTNER
Drum Major



GEORGE JOHNSON
Outstanding Athlete



JOHN ANDREWS
Junior Class President



MARY HELEN HINSHAW
Junior Class Vice-President
Musical Accompanist

John Andrews



NATIONAL

National Honor Society . . . a junior organization of Phi Beta Kappa . . . is an honorary club of N.H.S. . . . local chapter, one of 2,300 chapters throughout the country, was established in 1921.

National Honor Society not primarily a service club . . . purpose . . . to give recognition to students outstanding in leadership, scholarship, character, and service.

Excerpts from past club meetings tell of the society's activities . . . to stimulate thinking, mottoes are to be written on teacher's blackboards . . . don't forget to bring motto books . . . also watch newspapers for wise sayings . . . what periods can you serve on hall patrol . . . leave name and period with Miss Westhafer some time today . . . important meeting of all hall patrol monitors the second period . . . National Honor Society members to usher at school convocation . . . all ushers for Monday's convocation report to Mr. Goar the third period . . . be sure to receive instruction sheets as to the seating arrangements . . . National Honor Society and Student Council to sponsor school party . . . entertainment committee meeting tonight . . . room 225 after school . . . membership of club restricted . . . qualifications . . . student must be a Junior A or a Senior . . . must have been a student in N.H.S. for one year . . . also must rank in upper 25% of class . . . each teacher makes recommendations . . . final decision of a certain percent of Juniors and Seniors made by the four deans and the principal.

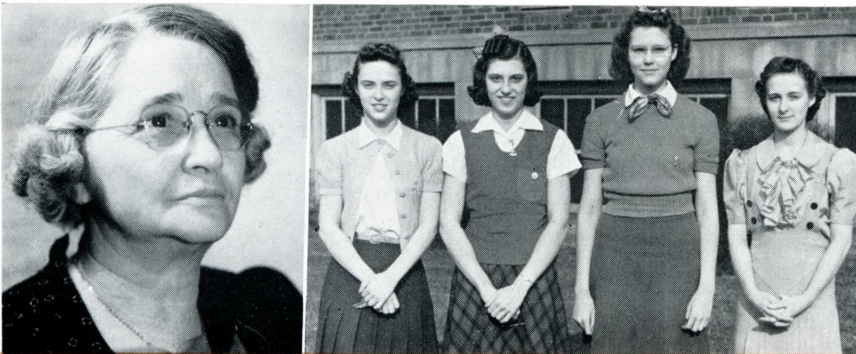

Sponsor: Miss Clara Westhafer, Vivian Means, Elaine Conrad, Alice Payne, Helen Lewis

One of the early meetings of the year . . . parliamentarian, Betty Lou Steele, appoints committee chairmen for first semester . . . stand-in, Alice Payne, drafts members to serve on hall patrol . . . note taker, Elaine Conrad, scribbles notes about the proceedings . . . dues taker, Thomas Wall, collects money . . . second semester . . . time for election of officers at next meeting . . . election and results . . . Office of President, Vice-President, Secretary, and Treasurer respectively taken by Alice Payne, Vivian Means, Helen Lewis, and Elaine Conrad.

HONOR SOCIETY



Top row (left to right): Malcolm Bruce, Bertha Burden, Elaine Conrad
Second row (left to right): Marilyn Craig, Chester Curry, Helen Lewis
Third row (left to right): Vivian Means, Jane Miller, Merrilee Olehy
Fourth row (left to right): Alice Payne, Betty Lou Steele, Thomas Wall

STUDENT

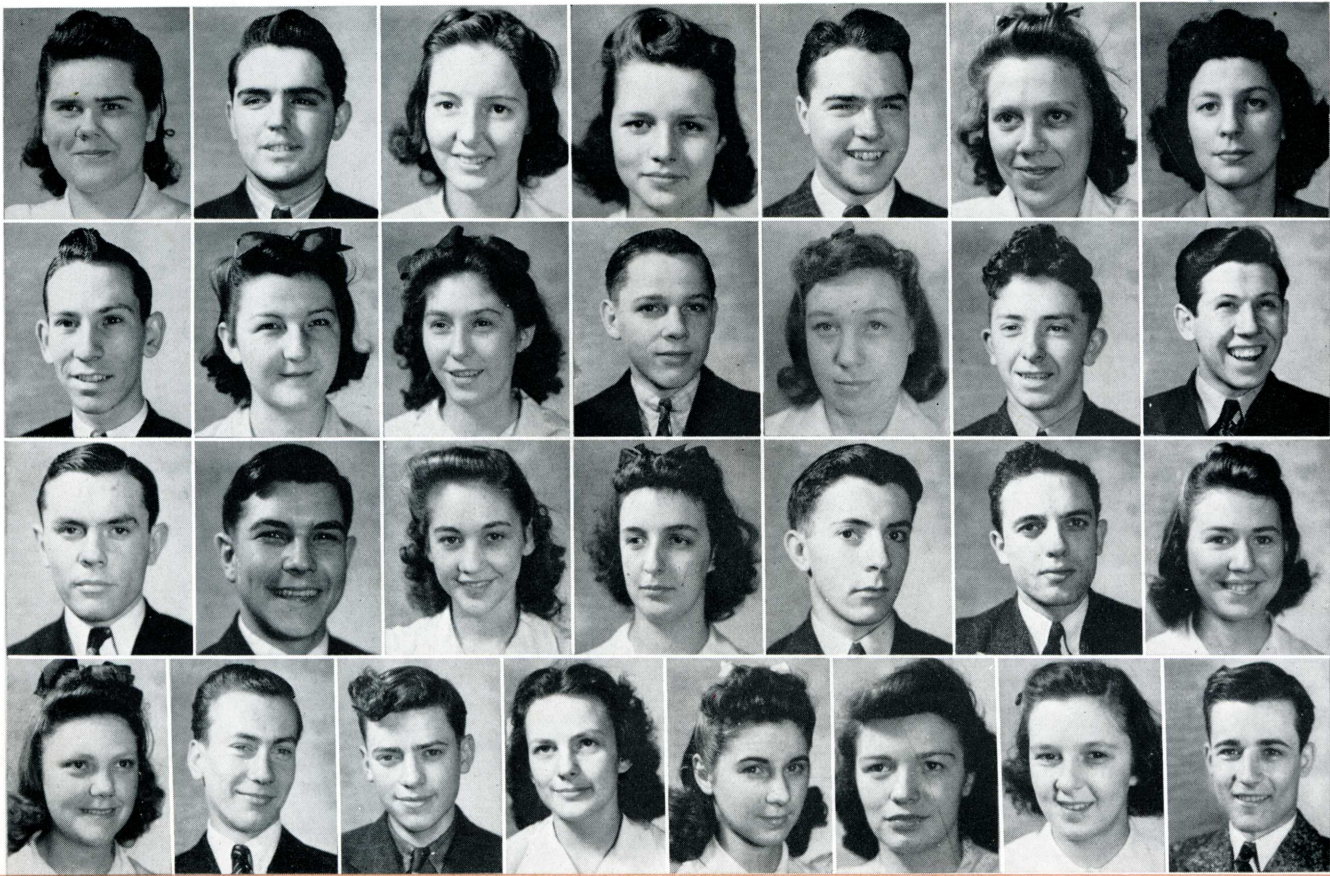

Top row (left to right): Margaret Archibald, Dale Bailey, Dorothy Ellen Caldwell, Winifred Caldwell, Courtland Carpenter, Margie Chard, Marilyn Craig

Second row (left to right): Walter Dungan, Jr., Martha Emry, Dorthea Fletcher, Robert Gann, Kathryn Goar, Fred Hellmer, George Hull

Third row (left to right): J. Denny Jefferis, Sammy Laurie, Susan Long, Mary Lou Macy, Cecil Martindale, Robert Mathes, Merrilee Olehy

Fourth row (left to right): Patsy Patterson, Edward Shinn, Randall Smith, Betty Lou Steele, Dorothy Sweigart, Sherlee Turner, Mary Van Matre, James White

COUNCIL

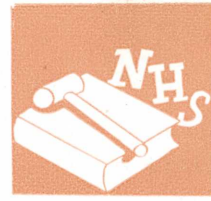

Attention! All Student Council members come to Mr. Baughman's room immediately after school . . . can you get a victrola for our annual fall party . . . girls bring sandwiches . . . boys buy the cokes . . . no dates . . . where are the remains of last year's Christmas decorations . . . don't forget to bring in the flag . . . who wants to help serve at the banquet following the Jeffersonville game . . . does everyone know whom he's going to the state convention with . . . shall we put out a handbook this year . . . all new members please stand . . . I bet our side can sell more tickets than yours . . . all ushers for the Amateur Show be at the gym early . . . who's in the activity office during the noon hour . . . that's no way for a council member to act . . . do you think we can do it . . . there will have to be another member elected from that room . . . she has been absent twice . . . all boys wear suits . . . white shirts, girls . . . Herman Jones would have made a good state president . . . who planned the pep meeting . . . do you think we need more yell leaders . . . what's the matter with our school spirit . . . guess our side will have to put on the party . . . we need a mathematician to figure the winner of the attendance cup . . . what does Miss Orr think . . . do you suppose they'll let us do that . . . and to think this is the last meeting of the year.

Co-sponsor: Miss
Cleo Orr, Dale
Bailey, Margaret
Archibald, Winifred
Caldwell.
Sponsor: John
Baughman



Student Council meeting called to order by gavel swinger, Malcolm Bruce . . . prexy unable to attend . . . proxy, Jane Miller takes over . . . minutes read by shorthand taker, Peg Archibald . . . money miser, Sherlee Turner reminds members to bring money for their pictures . . . mid year . . . offices, president and vice-president, relinquished respectively to Dale Bailey and Winifred Caldwell . . . other officers retain posts.

SUNSHINE SOCIETY

All girls who are interested in becoming Sunshine members meet in room 203 after school . . . Friday is the last time to turn in points for membership . . . formal initiation at the Lutheran Church Sunday . . . remember the lovely tea for the Freshman girls and their mothers . . . boost your school and boost your team by buying a Trojan sticker for your window . . . popcorn! popcorn! fresh from the popper . . . who wants to buy some . . . didn't Miss Rucker and Mr. Heller make a grand king and queen of hearts at the Valentine party we gave for the teachers . . . show your school colors at the Regional by buying a shaker or a feather . . . didn't we have fun at the State Sunshine Convention . . . and so the girls give over the task of making sunshine to Mother Nature until next year.



President: Margie Chard. Vice-President: Helen Lewis. Recording Secretary: Shirley Dunaway. Corresponding Secretary: Dorothy Ellen Caldwell. Treasurer: Dorothy Maddy



Sponsor: Mrs. Fylius Fisher

PHOENIX

Give us your subscription now for the Phoenix . . . only sixty-cents a semester . . . hand your drawings of a new heading for the Phoenix to Malcolm Bruce, editor . . . wonder who will go to the Indiana High School Press Convention at Franklin . . . don't miss the ten page Christmas issue . . . second semester election . . . Marcia Leakey, editor . . . deadline for society is Tuesday . . . wasn't the ten page Sectional paper swell?

I Semester

Editor: Malcolm Bruce. Business Manager: Margaret Archibald. Advertising Manager: Ivan Thomas

II Semester

Editor: Marcia Leakey. Business Manager: Robert Dann. Advertising Manager: Jim Cannon



Head Printer: Jack Gann

Jack Gann





President
Marilynn Craig
Vice-President
Joy Branson
Secretary
Mary Helen Caldwell
Treasurer
Margaret Archibald



President..... Bob Mathes
Vice-President
Paul Sherry
Secretary-Treasurer
Dale Biddinger



President
Richard Jenkins
Vice-President
Timmy Morris
Secretary-Treasurer
Joe Morris

TRI HI

Tri Hi meeting tonight . . . do you have your date for the skating party yet . . . the committee in charge of the next Mixer includes . . . how many seniors want to sell candy at the basketball games . . . make your reservations now for the annual College Girls' Tea . . . have you sold any tickets for the Sadie Hawkins' Hearts Hop . . . all these things are discussed at Tri Hi Meeting.

HI-Y

There will be no Hi-Y meeting tonight . . . pick up my books, pledge . . . want to buy a hot-dog . . . do you have your date for the hayride . . . another birthday and another rose . . . where's your Hi-Y pin . . . shall we help sponsor the mixers . . . no one will be allowed to leave the meeting early tonight . . . the meeting is adjourned until next year.

LEATHER LUNGS

Buy a pencil, two for five cents . . . do you have your basketball program . . . "The meeting will now come to order" . . . President, Richard Jenkins . . . "Make reservations for the annual banquet" . . . Vice-President, Timmy Morris . . . "The minutes of the last meeting" . . . Secretary, Joe Morris . . . and so our successful year '40, '41, with sponsors, Mr. Leslie, and Mr. Fessler, ends. . . .

SCIENCE SOCIETY

Special speaker tonight . . . Mr. Emmett Belzer and his interesting talk on telephones . . . election of officers in two weeks . . . everyone be sure to be present . . . educational and worthwhile film in science after school Wednesday in room 317 . . . another speaker of interest . . . Mr. A. W. Dorsett and his enlightening talk on "Light Illumination" . . . plans made for the big party of the year which climaxes the club's activities.

SPANISH CLUB

Learning to talk Spanish at the "age of one year" with the aid of Miss Pogue . . . one semester of Spanish and you're in . . . Don Quixote our hero . . . order please, Arlene McFarland . . . in the absence of our president, Eleanor Lawson . . . please answer present, Artie June Stephens . . . don't forget the money for your pictures, Thomas Lawson.

SAFETY COUNCIL

Our infant society in high school . . . put the waste basket in the corner . . . purchase of new shrieking fire siren . . . remember how it made your ears hurt . . . don't forget to slow down for that corner . . . better be safe than sorry . . . state policeman gives word of warning . . . interesting trip to fire barn after school . . . act safely, or you won't be able to look for us again next year.

President
 Harold Rothrock
 Vice-President
 Sammy Laurie
 Secretary
 Winifred Caldwell
 Treasurer
 Richard Apple



President
 Arlene McFarland
 Vice-President
 Eleanor Lawson
 Secretary
 Artie June Stephens
 Treasurer
 Thomas Lawson



President
 Margaret Archibald
 Vice-President
 McKendrick Smith
 Secretary-Treasurer
 Virginia Lee



VARSITY CLUB

Gee! I hope I win my letter . . . then I can belong to the Varsity Club . . . wonder of wonders, I got it . . . attention all boys with "N" letters . . . important meeting of Varsity Club in Mr. Baker's room after school . . . Bob Mathes elected president . . . club is not a service one . . . purely honorary . . . club sponsored by two athletic coaches . . . Mr. Baker and Mr. Allen.

SKI CLUB

Gee! I surely wish it would snow . . . isn't it ever going to . . . first big snow at last . . . whoops! what a spill . . . but oh what fun . . . hope I get some new skis for Christmas . . . will I never learn to do the Christiana . . . at last I've mastered it . . . then the rains came and skiing was ended for another year.

AGRICULTURE CLUB

Another Wednesday and the Ag Club is in session the third period . . . plans made to sponsor 4H Club activities . . . it is decided to have the next discussion on hybrid corn . . . plans also made for a chili supper with parents as guests and a Father-and-Son banquet to be held in the spring . . . thus another meeting of the Ag Club ends.

President..... Bob Mathes
 Vice-President
 Harry Woolf
 Secretary..... Bob Cronk
 Treasurer
 Dale Biddinger



President..... Billy Preble
 Vice-President
 John McGrady
 Secretary-Treasurer
 Mary Lou Himes



President..... Paul Sherry
 Vice-President
 J. Denny Jefferis
 Secretary
 Melvin Culross





FRENCH CLUB

Parlez-vous francais . . . D'Artagnan and his musketeers . . . Cyrano and his nose . . . Schiaparelli and her fashions . . . Paris in the spring . . . France, dear France, you are the subject of our every meeting.



LATIN CLUB

Wiener roast and organization meeting . . . interesting movies and talk by Mrs. Braunworth from Ball State . . . wasn't the book review, "Swords Against Carthage," good . . . talk by Margaret Guling on botany and Latin was enjoyed by all . . . so another year passes.



DRAMATICS CLUB

Our president makes a good-looking hero . . . wonder who'll have the lead in the next play . . . watch your exit . . . don't sit on your line . . . cross up stage . . . grease paint . . . learn your cues . . . watch our progress in '42.



MUSIC

Are we proud of our music department . . . have you noticed how the music groups have grown by leaps and bounds . . . what about our choir, band, and other organizations . . . we think they rate among the best. . . .

Laurels to Miss Dorsey and Mr. Copeland for their outstanding and faithful work . . . to them we owe the wonderful success of our music department.



DEPARTMENT

Wayne Bettner . . . Patsy Patterson . . . Dorothea Sweigart . . . Sara Wright . . . Helen Lorton . . . our squad of high-steppers and twirlers . . . Wayne's third year as leader of the band . . . best twirlers in state . . . hope no one drops his baton this time . . . have you seen Wayne's new baton with the light on it . . . what would a game or parade be without our twirlers?

The Swiss flag swingers . . . girls of N.H.S. . . . merrily swinging their flags at the halves of the basketball games . . . something new and different to Trojan fans . . . have you washed your flag, this week?

Band plays "My Country" . . . Merrilee Olehy with the American flag . . . Mary Helen Hinshaw with the Christian flag . . . amid cheers and singing Betty Stiggleman appears with the Trojan banner . . . all just a part of the routine "between the halves."

First period . . . march and military airs float from the "sound-proofed" music room . . . nifty marching at the football games . . . remember the unearthly hour of seven in the morning for marching practice . . . don't forget your colored light for the "blackout" . . . that field is cold as Greenland . . . new member swells ranks to sixty strong . . . whoops! . . . the "A" band, twirlers, and Swiss flag swingers all get to go to the Anderson game . . . I would get on the bus that had a flat tire . . . wee hours of morning before I got home . . . remember the clown get-ups the band wore for the Christmas parade . . . remember the time Eugene Weesner fell in a mud puddle and ruined his starched white pants . . . everyone shine instruments for concert Sunday . . . grinding practices for Crescendo Varieties . . . but oh, what fun . . . instruments finally put away for the last time.

The stand-ins of the "A" band are also hard at work . . . working for challenging day . . . great day for the "B" band comes at last . . . a few make the ranks of "A" band . . . others work doggedly on waiting for chance . . . "B" band to play at next basketball game . . . be sure to bring your music . . . everybody gets in free . . . remember to come at noon to have your picture taken . . . so the year goes with fun and work intermingled.

ORCHESTRA

Fifth period and harmonious strains issue from the music room . . . violin contest with medals presented by Rubinoff . . . new music for the operetta passed out by librarian, J. D. Jefferis . . . the saxophones aren't in tune . . . extra practice tonight for our concert Sunday . . . don't forget to memorize your music for Crescendo Varieties . . . the processional for commencement is "Pomp and Circumstance" . . . all those not graduating be sure to come back next year.

CHORAL CLUB

Tryouts for Choral Club tonight in the music room . . . knees quake and throats are cleared . . . tryouts over already . . . it wasn't so bad after all . . . new members chosen and rehearsals begin . . . don't forget to bring your music . . . less volume, sopranos, so we can hear the second sopranos . . . select group sings for several events . . . convocations, teas, and Crescendo Varieties among them . . . party for senior girls ends the year.

CRESCENDO CLUB

First Wednesday of month Crescendo Club meeting . . . have you heard that Crescendo Club is going to sponsor an operetta . . . parts to be taken by members of the choir . . . wasn't the Amateur Show good . . . hope we have one next year . . . time again for Crescendo Varieties . . . everybody must sell at least five tickets . . . Crescendo Varieties greater success than ever . . . so ends another year of the club sponsored by Miss Dorsey and Mr. Copeland.





GIRLS' GLEE CLUB

"Don't forget Glee Club, girls" . . . have you bought your music yet from Miss Nutt . . . be sure to do so . . . warming up exercises . . . do, ti, la, so, fa, mi, re, do . . . Mary Alice, play the introduction to our new piece and let's do some sight singing . . . more alto and not so much shrillness in the soprano section . . . once again . . . very good . . . that's all for today . . . and so another Glee Club practice is over.

CHOIR

Who do you suppose will have a part in the operetta . . . tryouts . . . Martha Swartz has the lead . . . isn't our Christmas music beautiful . . . a cantata with processional and candles, too . . . have you heard the choir is going to sing "None But The Lonely Heart" for Crescendo Varieties . . . rehearsals till all hours . . . play C for the altos, Mary Helen . . . all seniors turn in their robes before Friday . . . -bye till next year, Miss Dorsey.

BOYS' GLEE CLUB

Excitement . . . tryouts for choir . . . wonder who will be new members . . . I made it . . . whoops . . . jolly, peppy songs in Glee Club . . . lots of hard work but lots of fun . . . any boy eligible . . . excitement again . . . choosing of songs for Crescendo Varieties . . . practicing and good times . . . rehearsals lasting practically all night . . . good accompanying by Betty Rose Cook . . . all of these are characteristics of Boys' Glee Club directed by Miss Dorsey.

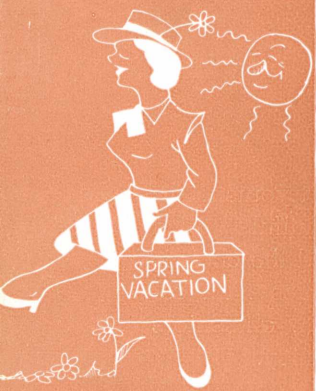
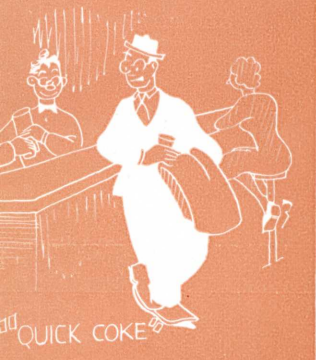

Features

What are the features of N.H.S.? . . . Convocations . . . Intramural sports . . . College and career guidance . . . And the classroom . . . All these are features in N.H.S.

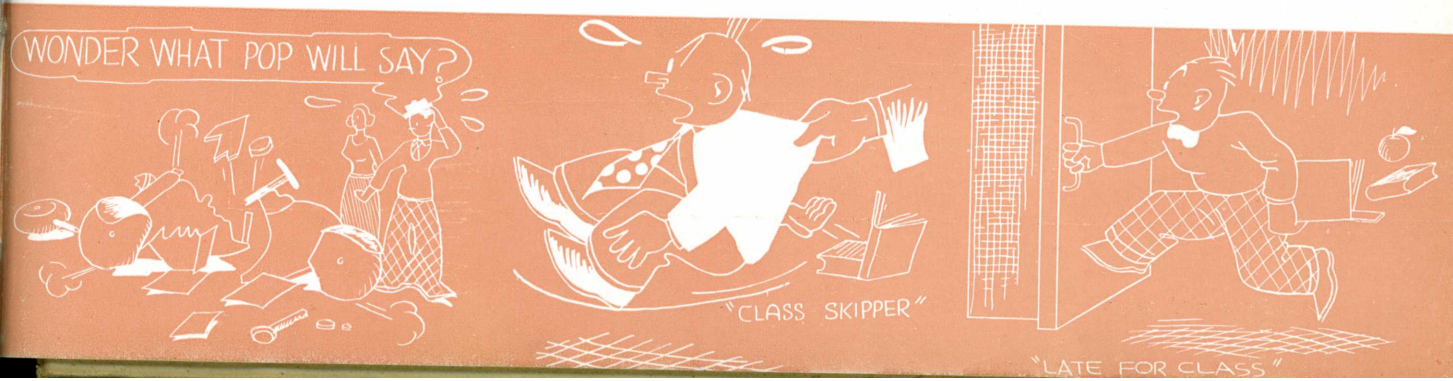

GUIDANCE

IN NEW CASTLE HIGH SCHOOL

In modern high school procedure much emphasis is placed on guidance. Students no longer are able to acquire experiences which make for well rounded development through normal, everyday living. Three specific devices were used this year to help further the effectiveness of the Guidance program.

1. Career Day.

The New Castle Rotary Club sponsored the first "Career Day." Boys of the high school expressed their first, second, and third occupational interest areas. On November 27, 1940, twenty business and professional men met them to discuss points related to occupations.

Individual conferences with these same counselors were available throughout the school year to those boys desiring additional information. So successful was this service that the faculty desires that it be extended next year to include all students of the high school.

2. College Guidance Clinic.

Early in December, representatives of schools of higher learning met at the high school building to give seniors of the county information about college. Sponsored by the high school and the principals, the clinic proved to be helpful to the young people in need of information on such points as: selecting a college, who should go to college, costs, opportunities for work, scholarships, and how to get the most out of this type of educational experience.

Dr. L. H. Dirks, Dean of Men, DePauw University, gave the address of the day on the theme, "What Is Your Record?"

3. Freshmen Day.

Freshmen Day was inaugurated to help make the transition of rural freshmen smoother and less difficult. With the help of the High School Parent-Teachers Association, the rural students who will enter high school for the first time next fall from Henry and Liberty townships were brought to New Castle, where they were met by former students of their local school, who were to be their afternoon hosts.

A school assembly was conducted by high school students after which the guests were taken for a tour of the building where they witnessed demonstrations of work being done in the various departments of the school. They were then given instruction in the program of studies offered in the high school and the procedures for fall enrollment.

A get-acquainted social hour with the faculty concluded the afternoon's events.

J. R. Mitchell, Principal.

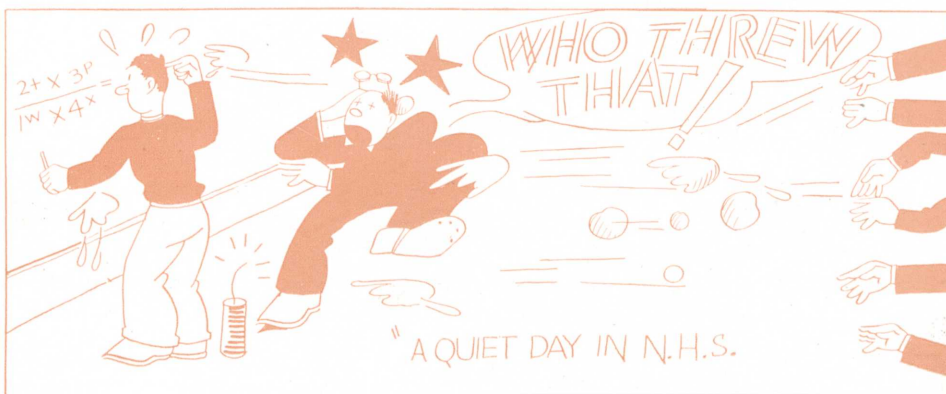



I'll bet those gym boys would make good stunt flyers . . . they're always standing on their heads . . . the sewing class really would be a big help to the Red Cross . . . they look so industrious . . . "now look pretty, girls", says the birdie on Tom's camera . . . busy (?) picture of our future Michaelangelos . . . those Physics students seem to have entirely too much fun . . . wonder what they prove by their experiments . . . now you know all about the men who work controls and ring the chimes for station N.H.S. . . . orders taken now by the shop boys . . . they make anything in the woodworking line.

Through the convocation schedule, the administration is able to provide culture, entertainment, and information under the best possible circumstances and under supervision. By presenting to the student body programs of music and drama, by bringing to them outstanding lecturers on a wide variety of subjects, both informative and entertaining, the student-hearer is given the best so that he may set his own standards for audience participation in after-life. In other convocations, student organizations present the programs thereby giving the participators an opportunity for performance and the student audience a chance to see their fellow students in action.

This year was the second year for such a series in New Castle High School, and a more elaborate and higher standard program was offered. The series was composed after a canvass of preferences was taken from the student body. Convocations are held in the high school gymnasium and the Armory. Although a public address system is provided, this type of auditorium is not the best atmosphere. Nevertheless, the student body appreciates this opportunity, but never ceases to hope for, to look forward to the time when a real school auditorium will be theirs to enjoy and be proud of.

Juanita Jane Rucker,
Sponsor of Convocations.

CONVOCATION CALENDAR 1940-41

- September 11—Honoring new Freshmen and new students
Superintendent R. H. Valentine, Miss Frances Sellers, Miss Jeanette VanZant
- 30—The Ritz Trumpeteers
- October 30—Cameron Beck, Personnel Director, New York Stock Exchange
- November 11—Armistice Day, American Legion, Dr. Spencer, Franklin College
- 26—George Campbell, Song Leader
- 27—Thanksgiving Vespers
- December 19—Voluntary All School Sing, Christmas Carols
- 20—Christmas Pageant, Music and Speech Department
- January 9—Foster Quartette
- 29—Stephen Foster Male Quartet
- March 11—Indiana University Band Concert
- April 3—Dr. Lee
- 4—Appreciation Convocation for Basketball Team
- 8—Easter Vespers
- 10—George Campbell
- 16—Anderson High School Choral Club
- 22—N.H.S. Band Concert at Anderson High School
- 30—Annual Band Concert
- May 1—Ambassador Singing Quartet and Bell Ringers
- 20—Senior Vespers
- 23—Class Day
- 26—Honor Day





Wonder whom Louis is looking at instead of the Regional . . . the long stretch back——to school in the afternoon——shucks now . . . Billy and Emma Jane must really be hungry—I feel sorry for those French fries . . . did you know that Mrs. Rogers and Miss Smith are Chinese Checker players of note. Mr. Greenstreet is good at kibitzing, too . . . wasn't Heart's Hop fun . . . with all that practice in dancing we should all be Fred Astaires or something . . . I think Mr. Rubinoff should be proud of that escort of musicians, I think . . . do you suppose all those boys lined up at the soda fountain are as hungry as they look?

INTRAMURAL ATHLETICS

IN NEW CASTLE HIGH SCHOOL

The athletic program of New Castle High School is well rounded, consisting of interscholastic sports, a physical education program, and intramurals.

Intramural sports, a field rapidly growing, serves many purposes. Boys and girls are provided with the equipment and opportunity to take part in athletic games, wholesome exercises, and socializing activities. Intramurals enable the boy who is not a member of a regular school team to get the benefits of a competitive sport, such as basketball. Leisure time, which is sometimes a problem for youth, is well spent in this activity. Sportsmanship is learned, as the competitive spirit is sometimes keener than in interschool games, and there is ample opportunity to learn the give and take of sports and life. Many intramural sports teach skills which have a carryover value in adult life, helping to solve the adult problem of leisure.

In New Castle High School our intramural program is by no means complete, but we are making progress. In the fall the outdoor program includes horseshoe, badminton, volleyball, shuffleboard, softball, and goal-hi, which is a school ground version of basketball.

During the winter most of the activity is centralized in the gym and armory during noon and evening periods. The noon hour is utilized by playing ping-pong, tether ball, basketball, badminton, and checkers.

This year most interest centered about the intramural basketball games. Two leagues were formed, consisting of ten teams in each, including about one hundred and twenty boys. Games were played every noon during the season and each Wednesday night. To close the season our elimination tournament was held, with the Sunshine Fisherettes surviving as the winner and champion. Ping-pong tourneys proved James Hunnicutt and Ella Shuemake the best paddle wielders of our high school.

To improve the intramural program, more girls should take part in the various activities, tennis courts should be built near the school building, and additional league sports should be organized. Intramural athletics have proved their worthiness, and are well worth the time, expense, and effort. Let's support them in the future.

James R. Rogers,
Director of Intramurals.

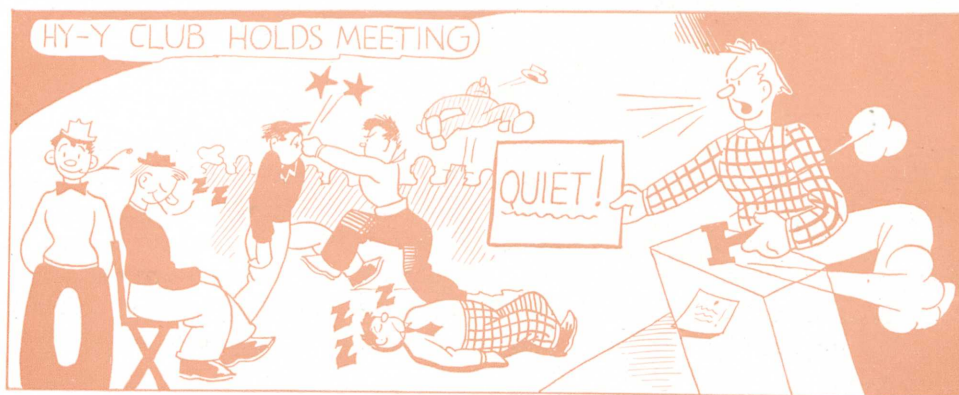



And now after a busy day at school N.H.S. students wend their ways home-ward or to Dentons . . . it really looks like a beauty parlor behind the scenes at the class play . . . maybe I ought to attend . . . orchestra students take in the first night performance of the class play from ring side seats . . . guess I'll join the orchestra and get a good seat . . . our dignified teachers can be caught in rather uncharacteristic poses, can't they . . . for once most of the Rosennial staff gathers in one place long enough for Tom to snap a picture.

Bob Suscomb

AUTOGRAPHS

Dorothy Shelby
42

Nevada
44

Bondy Halpape
44
Hope Bailey
41

Louis Formos

Delores
Dunillell

Marlin Culross
42

Lowell Farmer
42

John Taylor
42

"Bill Brookshire"
"?"

Paul Crim
Crimpuff
42

Harold Conway

Paul Sherry
42

Glen Ryan
42

Junior Andrus
42

Bob Luffman
43

Summy Williams
44

Bill Jones
42

Wanda
Niger 42

Just Ruth
Bowerman

Alice Jane Beam

Myra Jane Dawson
42

Hayden
42

James M. Davis
43

Edward Shinn
42

Rainie Kunkin
44

Helene Oberdorfer
42

J. D. Emory
42

Glen Myle
45

Phyllis
45

Phyllis
42

Phyllis
42

Deniz
Burris
1492

Betty
Shapard
43

Barbara
42

The Indianapolis Engraving Company, Indianapolis, Indiana
Kover Kraft Yearbook Covers, Chicago, Illinois
The Benton Review Shop, Fowler, Indiana

Betty Stewart
42

"Aileen Dennis"

Mary Ellen Garret
"45"

Richard Oyle
Frankfort High
"43"

Bob Sherry
"44"

Louise Moore
"45"

Jean Hicks
"44"

Philly Mc Nabt
Esquire & Co. Inc.
"42"

Judith Turner
"45"

Mary Van Meter
"42"

Albert Henry

Jean Leinbach
"45"

Bobby Damm
"42"

Billy Wells
"42?"

11711
Rosa Wood

