



Rosennial  
1 9 3 9





**New Castle High School as seen thru  
the medium of camera and brush**





# The 1939

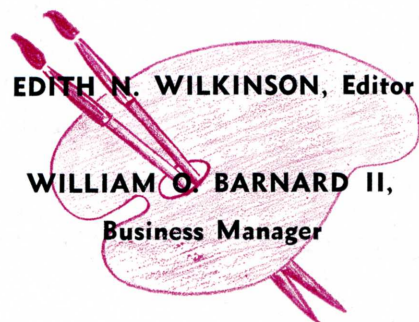

**EDITH N. WILKINSON, Editor**

**WILLIAM O. BARNARD II,  
Business Manager**

# Rosennial

**New Castle High School    New Castle, Indiana**





Our brush and our camera have caught the students and teachers playing or working, lazy or industrious. Our pen and our typewriter have produced captions for the pictures. We, the staff, have put them together to form the 1939 ROSEN-NIAL.





EDGAR J. LLEWELLYN  
November 21, 1874-April 21, 1939  
Superintendent New Castle City Schools  
1917-1939



## In Memoriam

“He held his place—  
Held the long purpose like a growing tree—  
Held on through blame and faltered not at praise—  
Towering in calm rough-hewn sublimity.  
And when he fell in whirlwind, he went down  
As when a lordly cedar, green with boughs,  
Goes down with a great shout upon the hills,  
And leaves a lonesome place against the sky.”

Edwin Markham



**F a c u l t y**

---









## School Board

Ray L. Davis, president; Claude Stanley, Secretary; and Mrs. W. H. Boyer, Treasurer, form the school board which is always working for the betterment of the city schools. Each of the three answers some specific need in the school supervision. Together they effectively guide the school system.

## Superintendent

Mr. Edgar J. Llewellyn, who is completing his twenty-second year as City Superintendent of Schools, is an untiring leader of both teacher and student. Under his guidance, the city schools have been brought to a high standard of efficiency.

Mr. Llewellyn's name and leadership became immortal to us after his sudden death at his desk on April 21.







The Rosennial Staff takes this opportunity to congratulate Mr. Valentine on his elevation to City Superintendent of Schools. May he fill this office as successfully as he has that of Principal of New Castle High School.



MISS CLARA WESTHAFFER  
English  
Ph.B.



GEORGE BRONSON  
Chemistry, Health  
A.B.

JOSEPH GREENSTREET  
Journalism, Latin  
A.B.

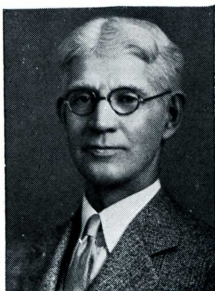

MISS FERN HODSON  
Mathematics  
A.B., A.M.

## Deans

HOWARD ROCKHILL  
Stenography, Typing  
A.B.



MISS MAUDE WOODY  
History  
A.B.

WILLIAM JONES  
Mathematics  
A.B., A.M.



MRS. HELEN ROGERS  
English  
A.B.

## Faculty



# Faculty

IVAN HODSON  
Physics  
A.B., A.M.



MISS LEWELTA POGUE  
Spanish, Business English  
A.B., A.M.

MISS ATHA PINNICK  
Botany, Health  
A.B., A.M.



MISS GLADYS CLIFFORD  
Latin  
A.B., A.M.

MAURICE FESSLER  
Com. Arith., Bkkg.  
A.B.



JOHN D. LESLIE  
History  
A.B.

MRS. HARRIET EDEN  
French  
A.B.



GLEN HARRELL  
Mathematics  
A.B.

MISS MABEL HODSON  
Mathematics, Latin  
A.B., A.M.



GARRETT GROSS  
Biology  
A.B.



WILBUR ALLEN  
History, Coach  
A.B.



MAURICE BAKER  
History, Coach  
A.B.



MISS JUANITA JANE RUCKER  
Speech, English  
A.B.



HORACE BURR, JR.  
English, Dramatics  
A.B., A.M.



JOHN BAUGHMAN  
Spanish, English  
A.B.



MISS FLORENCE SMITH  
Biology  
B.S., S.S.



THOMAS VAN HOOK  
Com. Law, Stenography  
B.S.



MISS HELEN STODDART  
English  
A.B., M.S.



FRED GOAR  
History, Physical Ed.  
A.B.



MISS MARTHA NUTT  
Library, English  
A.B., M.S.



## Faculty



# Faculty

MISS MAY DORSEY  
Music  
B.M., M.M.

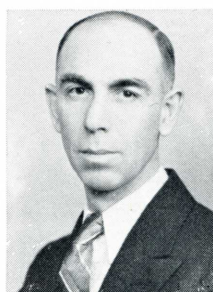

JAMES PITCHER  
Indust. Arts, Mech. Drawing  
B.S.

MISS JESSIE WRIGHT  
Clothing  
B.S.



DAMON CATRON  
Agriculture  
B.S.

MRS. FYLIOUS FISHER  
Foods, Home Nursing  
B.S.



RUSSEL W. IHNE  
Dir. Trade & Indust. Ed.  
B.S.

MISS MARY MANIFOLD  
Art  
B.S.



CARROLL COPELAND  
Music, Commercial Dept.  
B.S.

MISS ELIZABETH  
HARRINGTON  
Physical Education  
A.B.



FENTON WEST  
Industrial Arts  
A.B.



# Classes

---



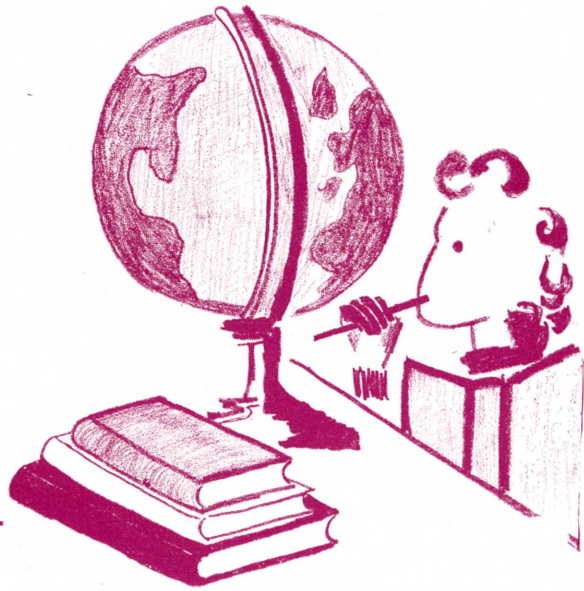





MORTON GOLDBERG—a scholar and speaker of fine repute, worthy to be our class leader.

CORTIS SELKE—a competent and willing vice president to the “nth” degree.

HELEN PREBLE—a charming and efficient secretary to our class and our president.

BOB BITLER—a trustworthy and capable keeper of the treasury.

These are the official representatives of the Class of 1939. We feel we have chosen as good a foursome as has ever gone down in the annals of senior class officers.

Along with choosing our class officers is the task of choosing the class motto, flower, and colors. Those which gained highest favor this year were:

MOTTO—“We enter to learn; we leave to live”.

FLOWER—American Pride Rose.

COLORS—Turquoise and Old Rose.

## Senior Officers



# Seniors

Hooray!—We're Champs

**CHARLES ACKER**  
Class Play, Speech Contest,  
Vice Pres. Leather Lungs



**BUSTER ARMACOST**  
Phoenix Staff, Class Play, Track

**ALBERT ASHBY**  
Leather Lungs, Prom Committee

**RALPH ATKINSON**  
Hi-Y, Track, Flower Committee

**RUSSELL AUGINBAUGH**  
Leather Lungs

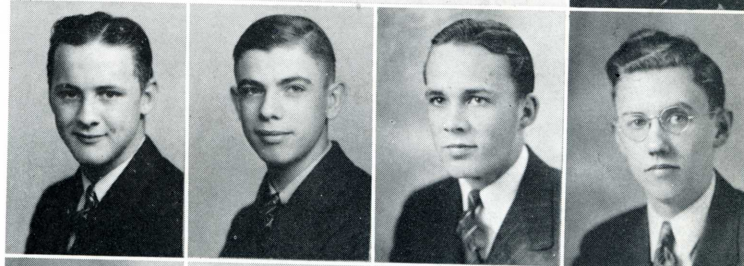

**RICHARD BAILEY**  
Student Council, Leather Lungs, Prom Committee

**JOHN BALLARD**  
Student Council, Invitation Committee

**WILLIAM O. BARNARD, II**  
Bus. Mgr. Rosennial, Circ. Mgr. Phoenix

**ILLEAN BASKETTE**  
Phoenix Staff, Boosters

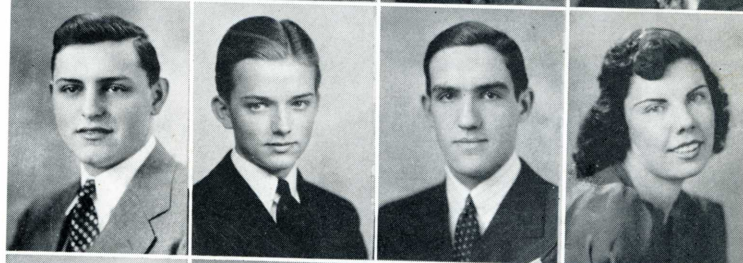

**MARY E. BEARD**  
Girls' Glee Club, Science Society, Music Club

**GEORGE BECK**  
Band, Orchestra, Music Club

**ROBERT BENDER**  
Football, Track, Varsity Club

**ROBERT BITLER**  
Student Council, Science Society, Leather Lungs



**JOE BLAND**  
Hi-Y, Phoenix Staff, Diploma Committee

**ROBERT BRANSON**  
Hi-Y, Prom Committee, Tennis

**MARIAN BRENNEKE**  
Rosennial Staff, Tri-Hi, Color Committee

**BILL BURK**  
Leather Lungs



**DOROTHY BUCK**  
Diploma Committee, Boosters, Phoenix Staff

**DOROTHY CAMPTON**  
Boosters

**EDWARD CARENDER**  
Science Society, Leather Lungs

**BETTE CARLIN**  
Phoenix Staff, Prom Committee







**HERSCHEL CARTWRIGHT**  
Orchestra, Track, Dress Committee

**MITCHELL J. CASSIDY**  
Student Council, Track, Hi-Y

**RUSSEL CHARD**  
Golf, Hi-Y, Leather Lungs

**MARY CLAY**  
Boosters, Phoenix Staff

**OPAL CLINE**  
Girls' Glee Club

**AMY JEAN CLUGGISH**  
Tri-Hi, Class Play, Science Society

**VERA COLE**  
Science Society, Girls' Glee Club, Music Club

**LOUISE COLLINS**  
Tri-Hi, Student Council, Science Society

**LULU CONN**  
Sunshine Society

**THELMA CONNER**  
Sunshine Society, Choir, Choral Club

**BUD COOLEY**  
Class Play, Football, Prom Committee

**BETTY COOPER**  
Phoenix Staff, Boosters

**SUSANNA COOPER**  
Prom Committee, Boosters

**BILL CORY**  
Boosters, Leather Lungs

**JACK COUSE**  
Class Play, Yell Leader, Student Council

**GENEVA COWAN**  
Phoenix Staff, Sunshine Society, Science Society

**MAXINE CREEK**  
Class Play, Color Committee, Student Council

**JANE CRUICKSHANK**  
Phoenix Staff, Science Society, Sunshine Society

**DORIS CUMMINS**  
National Honor Society, Student Council, Motto Committee

**MABEL DANLEY**  
Secretary, National Honor Society, Choir, Class Play

**JOSEPHINE DAVIS**  
Science Society, Class Play, Prom Committee

**MARGARET DAVIS**  
Sunshine Society

Any news for the Phoenix?

# Seniors



# Seniors

Rosennial Dummy???

**VONDA DAVIS**  
Tri-Hi, Class Play

**HAROLD DENNIS**  
Class Play, Yell Leader, Student Mgr.  
Football

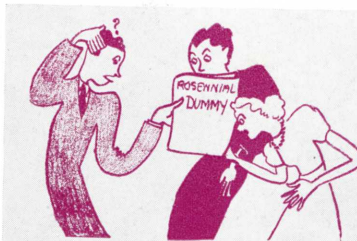

**DAVID DICKENS**  
Leather Lungs, Track

**GEORGE DIEHL**  
Phoenix Staff, Hi-Y, Invitation Committee

**SALLY DOWD**  
Boosters

**BETTY DUNHAM**  
Student Council, Phoenix Staff, Sunshine  
Society

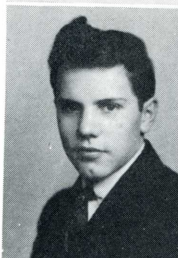

**MARGUERITE ELLIS**  
Science Society, Boosters

**THEDA EDWARDS**  
Boosters, Prom Committee, Sunshine Society

**BETTY ERICKSON**  
Student Council, Tennis, Science Society

**KARL FANT**  
Track, Hi-Y, Science Society



**WILMA FESSLER**  
National Honor Society, Tri-Hi, Sunshine Society

**MARGARET FIRTH**  
Sunshine Society, Flower Committee, Science Society

**BARBARA FISK**  
Tri-Hi, Class Play, Invitation Committee

**ROBERT FLETCHER**  
Basketball, Football, Baseball



**JUNE FLINN**  
Prom Committee, Sunshine Society

**RUTH FLINN**  
Prom Committee

**KATHYLEEN FORD**  
Girls' Glee Club, Boosters

**WILMA FOX**  
Boosters



**PAULETTE GATES**  
Tri-Hi, Prom Committee, Invitation Committee

**JOHN GEISLER**  
Leather Lungs

**JHANE GLANCY**  
Tri-Hi, Golf, Student Council

**MORTON GOLDBERG**  
National Speech Finals, National Honor  
Society







**JUNE GOUDY**  
Boosters, Sunshine Society

**NINA JANE GREEN**  
National Honor Society, Pres. Sunshine Society, Tri-Hi

**ETHEL MAY GUFFEY**  
Boosters

**MARY HAGERMAN**  
Boosters



**CLARENCE HAMNER**  
Science Society, Leather Lungs

**FRANCES K. HARLAN**  
Sunshine Society, Boosters, Girls' Glee Club

**MARTHA HARRY**  
Prom Committee

**LUCILLE HARVEY**  
Rosennial Staff, Treas. Tri-Hi, Prom Committee



**MARTHA HASTINGS**  
Choral Club, Choir, Girls' Glee Club

**ELIZABETH HAYES**  
Boosters, Sunshine Society, Science Society

**PAUL HECK**  
Phoenix Staff, Leather Lungs

**BILL HEILMAN**  
Rosennial Staff, Motto Committee, Leather Lungs

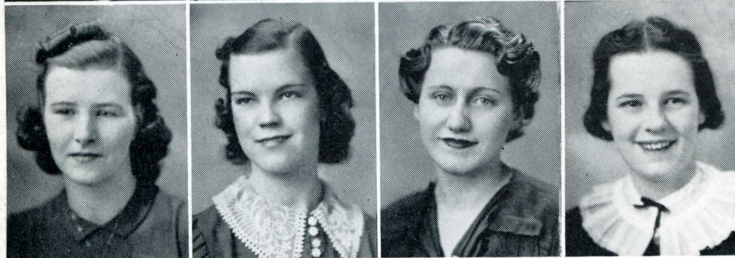

**DOROTHY HICKS**  
Tri-Hi, Phoenix Staff, Sunshine Society

**MARY HINSHAW**  
Science Society, Phoenix Staff

**HAZEL HIXSON**  
Girls' Glee Club

**JEANETTE HOLTZEL**  
Flower Committee, Boosters

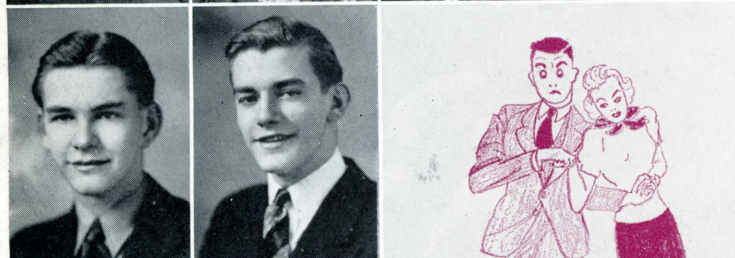

**JAMES HUDSON**  
Band, Orchestra, Choir

**ARCHIE HUNNICUTT**  
National Honor Society, Hi-Y, Diploma Committee

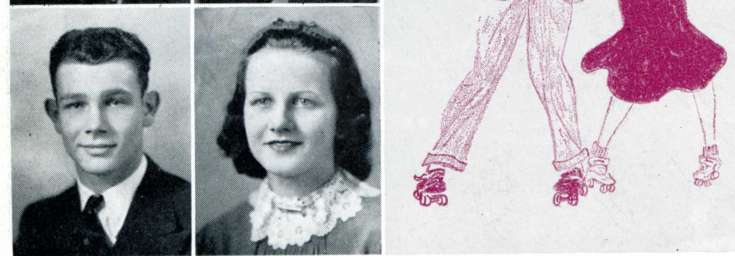

**MERLE HUNT**  
Basketball, Track, Leather Lungs

**JUNE JACKSON**  
Science Society, Prom Committee, Invitation

Remember the Tri-Hi Skating Parties?

# Seniors



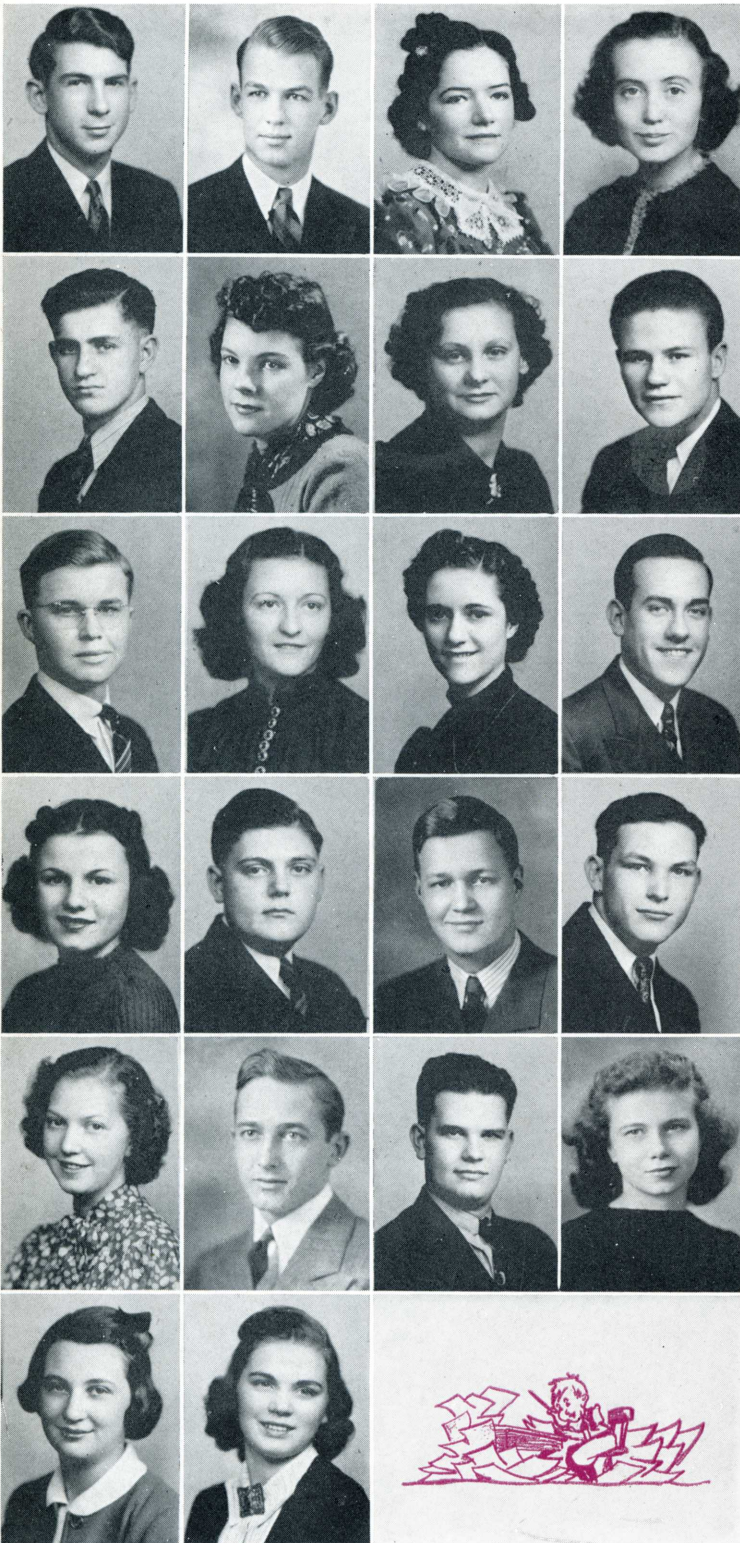

**KEITH MILLER**  
Rosennial Staff, Class Play, Pres. Leather Lungs

**BOB MODLIN**  
Football, Basketball, Pres. National Honor Society

**WILMA MOORE**  
Class Play, Prom Committee, Tennis

**PAULINE MORGAN**  
Phoenix Staff

**JACK MORRISON**  
Football, Boys' Glee Club, Choir

**WANDA MORSE**  
Tri-Hi, Science Society, Sunshine Society

**IVAREE MUNDY**  
Boosters

**ALVA MURRAY**  
Football, Phoenix Staff, Leather Lungs

**JOHN NEAD**  
Speech Contest, Speakers' Bureau, Leather Lungs

**VIOLET NEAL**  
Science Society, Flower Committee, Girls' Glee Club

**NONDAS NILES**  
Tri-Hi, Sunshine Society, Prom Committee

**BILL OSBORN**  
Phoenix Staff, Leather Lungs, Track

**PATSY PATRICK**  
Class Play, Student Council, Tri-Hi

**PHILIP PATTERSON**  
Band, Phoenix Staff, Choir

**JOE PAYNE**  
Student Council, Class Play, Hi-Y

**BOB PFENNINGER**  
Choir, Band, Orchestra

**DORIS PFENNINGER**  
Phoenix Staff, Girls' Glee Club, Science Society

**JOHN PFENNINGER**  
Sec. Science Society, Class Will, Golf

**EZRA C. POLING, JR.**  
National Honor Society, Football, Science Society

**HELEN PREBLE**  
National Honor Society, Student Council, Phoenix Staff

**BEVERLEE L. RABER**  
Class Play, Color Committee, Prom Committee

**VIRGINIA RAINS**  
Prom Committee, Sunshine Society, Boosters

We all took exams this year—ugh!

# Seniors



# Seniors

Meet you at Denton's for a coke!

**ELMO REESE**  
Student Council, Track, Nature Club

**BILL REES**  
Basketball, Football, Leather Lungs

**CHARLES REICHART**  
Phoenix Staff, Leather Lungs

**JAMES RICHEY**  
Hi-Y, Class Play, Motto Committee

**ROBERT RIDOUT**  
Phoenix Staff, Track, Spanish Club

**JOHN RIFNER**  
Football, Class Play, Hi-Y

**LOIS JEAN RINKE**  
Prom Committee, Sunshine Society, Science Society

**JAYNE SCHOELCH**  
Tri-Hi, Phoenix Staff, Science Society

**MARY PHYLLIS SCOTT**  
National Honor Society, Pres. Tri-Hi, D. A. R. Award

**WAUNITA SCOTT**  
National Honor Society

**HAROLD SCHREIBER**  
Hi-Y, Orchestra, French Club

**CORTIS SELKE**  
Hi-Y, Student Council, Tennis

**MATTIE E. SHADOAN**  
Phoenix Staff, Prom Committee, Boosters

**BEULAH SHARP**  
Sunshine Society

**DOROTHY SHINN**  
Band, Prom Committee, Orchestra

**WANDA SHULTS**  
Tri-Hi, Class Play, Prom Committee

**GLENN SHOOPMAN**  
Dress Committee, Student Council, Hi-Y

**PHYLLIS SMETHERS**  
Phoenix Staff, Sunshine Society

**GERTRUDE STEPHENS**  
Phoenix Staff, Pres. Boosters, Student Council

**MARKUS STEPHENSON**  
Hi-Y, Invitation Committee, Leather Lungs

**BETTY STEVENS**  
Phoenix Staff, Sunshine Society, Prom Committee

**WANDA MAE STEWART**  
National Honor Society, Sec. of Tri-Hi, Choral Club

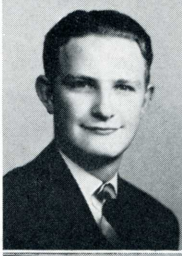
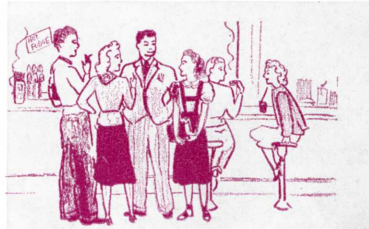



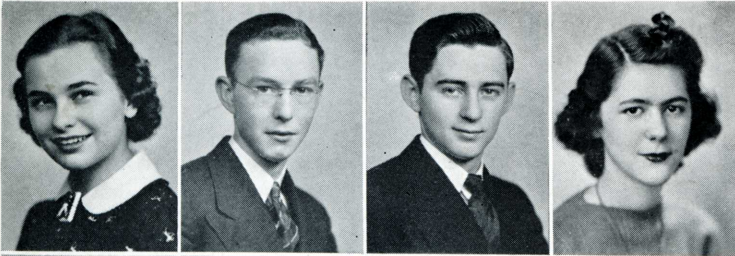

**JANE ELLEN STINSON**  
Tri-Hi, Class Play, Prom Committee

**JOHN STONEROCK**  
Leather Lungs

**HAROLD SWIEGART**  
Track, Boys' Glee Club, Science Society

**MARIAN THOMPSON**  
Class Play, Tri-Hi, Class Day Program

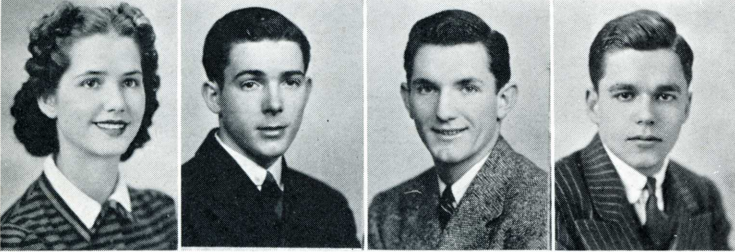

**MARJORIE THOMPSON**  
Phoenix Staff

**WAYNE TROUT**  
Leather Lungs

**ERNEST TIDROW**  
Basketball, Football, Tennis

**ROBERT TURGI**  
Student Council, Hi-Y, Flower Committee



**JAMES TURNER**  
Football, Basketball, Track

**HELEN LOUISE UTTERBACK**  
Band, Orchestra, Tennis

**ALICE VAN HOOSE**  
Prom Committee

**CLARICE VAN HOOSE**  
Phoenix Staff, Prom Committee



**CHARLES E. WAGGONER**  
Hi-Y, Student Manager, Science Society

**THON WATTERS**  
Phoenix Staff, Student Council, Funds Committee

**DOROTHY LEE WAYMAN**  
Pres. National Honor Society, Dress Committee,  
Sec. Student Council

**FLOYD WEHRLY**  
Prom Committee

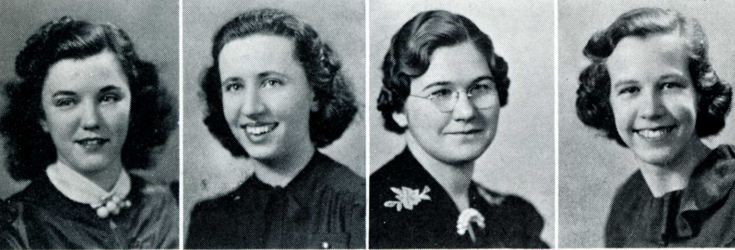

**VIRGINIA WEINTRAUT**  
Girls' Glee Club, Boosters

**EVA J. WEST**  
Phoenix Staff, Choir, Girls' Glee Club

**RUTH WILES**  
Sunshine Society

**MARY ALICE WHALEN**  
Music Club, Girls' Glee Club, Boosters



**EDITH WILKINSON**  
Ed. Rosennial, Ed. Phoenix, Choir

Our Prom was swell—

# Seniors



# Seniors

**GEORGE C. WILLIAMS**  
Football, Phoenix Staff, Invitation Committee

**MARSHALL WILLIAMS**  
Leather Lungs

**SHIRLIE RUTH WILLIAMS**  
Tri-Hi, Choral Club, Dress Committee

**JUNE WILLIAMSON**  
Sec. Sunshine Society, Prom Committee,  
Science Society

**PHA WOOD, JR.**  
Dress Committee, Football

**JOYCE WOLF**  
Sunshine Society, Class Play, Prom Committee

**LAURENCE WOOLF**  
Basketball, Football, Track

**JAMES WRIGHT**  
Leather Lungs

**EVA JEAN YERGIN**  
Phoenix Staff, Sunshine Society, Prom Committee

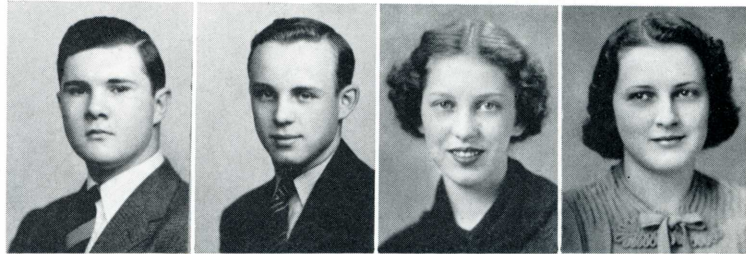

We're all through—





## Senior Snaps

Contrary to usual custom, this year we will not present undignified poses of dignified seniors. Rather we're inclined to dub these shots "Dignified Poses of Undignified Seniors". The Rosennial staff takes great pleasure in exploiting these candid snaps for the public to snicker and smile at.



# An Open Letter

To the students of N.H.S.:

I have found it a pleasant task to work with and for the youth of any community. Especially is that true with you who are the youth of this particular community. I am confident that no group of similar size could be found any place which would be more congenial, more willing to do the things which are good for all. Never have you been called upon to meet a particularly trying problem when you did not respond nobly.

It has been my infrequent duty to show some of you that what you were doing was not for your good or that of others. Such action—or words—seem seldom, if ever to leave any lasting ill will either in your hearts or mine.

Never have I intentionally prevented any student from telling his story. I have always listened carefully to suggestions for the good of the school. Naturally, many of the good points about our school can be traced directly to suggestions offered by individuals or groups of students. I have told you many times and I believe that you feel that, "This school is mine. It is poor, good, or superior, very largely as I make it so".

I have tried to keep young with you. I doubt very much if I ever can grow old so long as I work with you who are young. I have always tried to take the advantage of your youth and inexperience by pointing out to you constantly that what you are acquiring in habits and knowledge here will help you to become the men and women you hope to be. Other things being equal, the ones who profit most by these habits and this knowledge become the best men and women also the most successful.

You have inspired me. You have made me determined in my stand that the boys and girls of today—in spite of other reports to the contrary—are the very best since time began.

Sincerely,

A handwritten signature in cursive script that reads "R.A. Valentine". The signature is written in dark ink and is positioned above the typed name of the signatory.

Principal of Senior High School



# Class of '40



David Hayes -----President  
Bill Saint -----Vice President  
Phyllis Ray -----Secretary  
Martha Schuffman -----Treasurer

The Junior Class of New Castle High School has as its yearly objective the annual Junior-Senior Prom. To work efficiently to any end, leadership is required. Having the Prom as its aim, the Junior class chose leaders in David Hayes as president; Bill Saint, vice president; Phyllis Ray, secretary; and Martha Schuffman, treasurer.

Under the sponsorship of Miss Fern Hodson and Mr. Fred Goar, this class was the second to be fully organized; the practice was initiated last year by this year's graduating class.

The Juniors were very fortunate in securing for their Junior-Senior Prom, Paul Barker and his orchestra from Indianapolis. The reception was held on Friday, May 19, 1939, and that evening can be remembered as a most successful one.

The Class of '40 numbers two hundred on its roll; and from this class, many outstanding accomplishments are expected.





(left) ROW 1—Robert Adams, William Aitchison. ROW 2—Dorothy Allen, Mary Elizabeth Alting. ROW 3—Audrey Anders, Elsie Ashby, Byron Askin, Robert Atterson, Ruth Atwater, Lee Auginbaugh. ROW 4—Gordon Axon, Eldon Ashabanner, Benton Byrket, James Burris, Mary Burke, Mary Belle Burden. ROW 5—Barbara Bruce, John Browning, Kenneth Bressler, Ann Boyer, Robert Bonge, Martha Bloom. ROW 6—Charlotte Beam, Jean Bavender, Carl Batchfield, Mildred Barnhart, Margie Baldock, Earl Cable.



(right) ROW 1—Mary Helen Caldwell, Lloyd Caldwell. ROW 2—Mary Alice Campbell, Harold Carithers, Phyllis Chance, Earl Chandler, Walter Chambers. ROW 3—Ruth Clore, Mary Corder, Robert Cory, Martha Corum, Bob Conn. ROW 4—Berniece Connerly, Bob Connerly, Wilma Conwell, Mildred Cook, Duane Cooper. ROW 5—Mary Lou Conway, Luther Conn, James Davis, Mary Olive Davis, Dorothy Dearmond. ROW 6—Betty Loyd Diehl, Paul Duckworth, Maurice Dudley, James Durham, Richard Daly. ROW 7—Carl Ellis, Dorothy Ely, Cleo Edwards, Doris Ellen Field, Ilene Frazier.



(left) ROW 1—Paul Frampton, Kathleen Foster, Arthur D. Ford, Eullillian Fannon, Jack Gann, Johnny Ganger. ROW 2—Margaret Garvey, Glenn Garner, Bill Gephart, Thelma Gerstein, Ruth Gray, Martha Gray. ROW 3—Edward Gold, Gale Gordon, Doris Gruler, Marian Gross, Mildred Greer, John Guyer. ROW 4—Anita Hunley, Virginia Hendrix, Jack Heckman, Mary Jeanne Huffman, Juanita Huffman, John Hudson. ROW 5—Willena Hixon, Eula Hinshaw, Mary Himes, Helen Hicks, Lauen Hibbard, Betty Hoy. ROW 6—Paul Hawks, Glenn Harrell, Jr., David Hayes, Clair Belle Hays, John J. Harter, Waldo Harding.





(right) ROW 1—George Johnson, Joe Johnson, Robin Jones, Jewell Jones, Mary Knapmeyer, Helen Kinsey. ROW 2—Robert Keys, Betty Keever, Lloyd Kern, William Kessel, George Kessel, Ada Kendall. ROW 3—Bob Kalk, Mary Jane Leigh, Charles Loer, Dan Luke, Martha Luke, Dorothy Lueder. ROW 4—Marjorie Liscomb, Warren Lewis, Junior Lawson, Evelyn Larmore, Virginia MacDonald, Heilman Matthews. ROW 5—Mariellen McWilliams, Helene McShurley, Barbara Meek, Mary Moffit, Gemma Moles, Esta Belle Morris. ROW 6—Philip Morris, Dean Morrell, Rita Ann Moore, Thelma Moore, Marjorie Murnan, Kathryn Males.



(left) ROW 1—Bobby Mahin, Bob Mathes. ROW 2—Richard Martin, Paul Martindale, Mary Jane Nicholson, Jessie Newcomb, Marjorie Neilander. ROW 3—Fred Odom, John Ogborn, Harold Olehy, Dorothy Patrick, Evelyn Paynter. ROW 4—Opal Parnell, Ruth Paulsen, Delia Mae Phelps, Melvin Poer, Dorothy Pollard. ROW 5—Gene Poling, Mellissia Poynter, Rosanne Rawlings, Homer Russell, Ruth Roth. ROW 6—Paul Rummel, Dale Rose, Imogene Rohrer, Doris Riley, Harry Ridout. ROW 7—Mary Richey, Violet Rinard, Mary Rees, Phyllis Ray, Bill Symons.



(right) ROW 1—Donald Strother, James Stillwell, Edna Sternes, Ovadine Sternes, Jimmy Staley, Alice Spillman. ROW 2—Roxie Smith, Harold Smith, Lavera Smith, Myrtle Slettvet, Donald Wm. Siegrist, Josephine Shults. ROW 3—Theda Sherry, Eileen Shortridge, Richard Shultz, Ellen Shelly, Martha Schuffman, Myla Scott. ROW 4—Bill Saint, Sammy Selke, June Thornburg, Pauline Turner, Anna Turner, Virginia Taylor. ROW 5—Betty Taylor, Herman Utterback, Martha Vaughn, Harry Wolfe, Thurston Watters, Jane White. ROW 6—Elizabeth Wills, Louise Wilkinson, Reese Williams, Norris Wisheart, Dick Wittenbraker, Agnes Wood. ROW 7—Anne Wright, Martha Witt, Berniece Weintraut, Jessie Youngs, Warren Younce, Pierre Zetterburg.



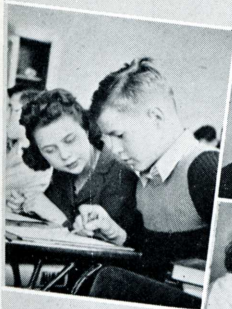

(above) ROW 1—Olga Zakes, Violet Louise Zeller, Gene York, Richard Youngs, John Yost, Jr. ROW 2—Maurice Wake, Farris Wakefield, Jeanne Warner, Rosemary Wasson, Farrell Weesner. ROW 3—Beverly Sue Webster, Gene Whalen, Betty Wiles, Donald Wiley, Betty Wilkinson. ROW 4—Dale Wilkinson, Marcia Wilkinson, June Williams, Gerald Wilson, Louise Wolf. ROW 5—Ruth Wright, Billy Worthington, Betty Wilkinson, Junior Woods, Thomas Wall. ROW 6—Richard Van Matre, Virginia Veach, Ivan Thomas, Palestine Tabor, Pauline Turner. ROW 7—Marie Tucker, Delores Thompson, R. C. Torrence.

(above) ROW 1—Wendall Starbuck, Mary Alice Smith, Delores Sweindell, Dorothy Sweigart, Martha Swarty, Maryanna Sutton. ROW 2—Jack Sutton, Dorothea Stotemyer, Betty Stiggleman, Betty Lou Steele, Lois Stamper, Mary Janet Stanley. ROW 3—June Spencer, Jean Spears, Marvin Snider, Russell Smith, Carl Smolik, Kendrick Smith. ROW 4—Eva Smith, Carl Smith, Betty Louise Smith, Norma Singleton, Ella Shuemak, Mary Shelley. ROW 5—Bessie Shadoan, Joan Scully, Eva Schell, Hazel Russell, Gladys Ridout. ROW 6—Helen Russell, Harold Rothrock, Robert Rees, Emma Reece, Zora Lee Rawlings. ROW 7—Zona Raines, Bill Preble, Eleanor Phelps, Paul Pfenninger, Betty Peyton. ROW 8—Thomas Petty, Alice Payne, Marie Patterson, Jean Palmblade, Malcolm Orr, Junior O'Dell.

(right) ROW 1—Richard Oberdorfer, Merilee Olehy, Fred Nemeth, Pauline Morgan, Bennett Mathews, Lois McCormack, Katherine Mattox, Mary Lou Macy, Helen Masters, Martha Maddy. ROW 2—Helen Louise, Eugene Mees, John Neal, Jeanette Modlin, Betty Masters, Jane Miller, Helen Lewis, Warner Lee, Bence Lister, Emma Jane LaMar. ROW 3—Elinor Lee, Everett Lucas, Margorie Lunsford, Sammy Laurie, Richard Lennon, Helen Lorton, Marcia Leakey, Esther King, Joan Koons, Marshall Koontz. ROW 4—Elmer Knollman, Barbara Ann Kemery, Pauline Kroger, James Kennedy, Wanda Kepner, Naomi King, Joe Kern, Kenneth Jones, Argil Johnson, Judith Ingersoll. ROW 5—Bill Hawks, Fred Hellmer, Bobby Hobadier, Billy Hosea, Mary Lou Himes, Martha Hudson, Alan Harding, Thomas Henderson, Betty Holloway, Louise Gilbreath.

## Underclassmen







(above) ROW 1—Gloria George, Doris Gross, James Gullivan, Owen Griffin, Clay Grubbs. ROW 2—Rodney Jines, Leona Gibble, Ruthann Gephart, Martha Fisk, Margaret Fields. ROW 3—Idella Fields, Martha Fatzinger, Rodney Furguson, Jean Ann Felix, Joseph Fisher. ROW 4—Virgie Eilar, Mary Erhart, Martha Emry, Ida Mae Davis, Bobby Dann. ROW 5—Rieta Dogley, Robert Danley, Gloria Ann Davis, William Davis, Jr. Duncan. ROW 6—Kenneth Duncan, Walter Copeland, Betty Jane Cashdollar, Mary Chance, Chester Curry. ROW 7—Elaine Conrad, Betty Jean Campton, Emma Jean Cadwallder.



(above) ROW 1—Alta Mae Clark, Tommy Garman, Margie Chard, Gene Clark, Gene Compton, Betty Cartwright. ROW 2—Frederick Carmichael, Josephine Clark, Myrtle Carter, Martin Clow, Dick Copeland, Joe Crane. ROW 3—Marguerite Crandall, Courtland Carpenter, Marilyn Craig, Gene Bailey, Ruth Blackburn, Dale Bailey. ROW 4—Elva Brosey, Ralph Baker, Nellie Boatright, Robert Blackburn, Joy Branson, Rebecca Bavender. ROW 5—Norman Ballinger, Betty Balingall, Keith O'Bond, Helen Baldock, Max Bender. ROW 6—Fred Bales, Robert Bennett, Sarah Louise Beal, Malcolm Bruce, Wayne Bettner. ROW 7—Dale Biddinger, Wanda Beaty, Mildred Adams, Glenn Ash, Rosabelle Andrews. ROW 8—Peggy Archibald, Betty Jane Adams, Richard Apple, Nerva Young, Alvin Yerkes, Jr.



(left) ROW 1—Madonna Yauky, William Yost, Sarah Wright, J. B. Wright, Celia Wright, George Wooten, Pauline Wolf, Betty Jean Wright, Harvey Wolfe. ROW 2—Donald Woods, Jack Woods, Glen Williams, Eugene Williams, Charles Wilt, Janice Williamson, Wayne Willeke, Pauline Whitt, James White. ROW 3—Billy Whitesell, Bill Wells, Berniece Weintraut, Jr. Weintraut, Betty Walty, Eugene Watkins, Juanita Walker, Ruth Waltz, Mary Elizabeth Waln. ROW 4—Barbara Wall, David Vogel, Junior Virgin, Masine Vaught, Mary Van Matre, Dale Van Hoose, Raymond Van Camp, Lewis Van Camp, Maxine Vaught. ROW 5—Mary Vannatta, Gene Vance, Shirlee Turner, Ellen Turner, Perniece Turner, Louis Townsend, Betty Todd, Ernest Thompson, Suzanne Thiery.





## Sophomore History

Yesterday they were freshmen; today they are sophomores.

Yesterday approximately four-hundred students entered our beloved portals. Today they are full-fledged members of the student family of N.H.S.

As seniors, we look upon them as our equals in nearly every respect, because many of them have taken part in our activities instead of waiting until their junior and senior years. Thus, they are better fitted to take advantage of the opportunities when they become upper classmen. They have begun early to build an outstanding class.

In September of '37 they came as freshmen to N.H.S. physically and mentally scared, but in September of '38, they returned with a feeling of security and assurance. In September of '39 authority, respect, and responsibility will become them as juniors.



## Freshmen Hithtry

"We know 'ou all think we're babieth. Waal—'ou were thume onths. Juth 'cause all 'ou others are what 'ou call 'upper clathmen' ith no thign we don't exthith too. To thee thume of 'ou Theniors run around the hallth, and that thnooty Rothennial Sthaff thinking they're tho important, waal—gee wizth. But 'ou juth wait till we're Theniors, leth thee—that will be in 1942. Then 'ou'll be thorry.

"Why think—we're in the Muthic Club, Thunshine Thociety, Leather Lungth, Induthrial Arths, Home Economicths—. Why, 'ou wouldn't even have thume organizathions if it wathn's for uth.

"Believe 'ou uth, we're going to thine nexth year, and ith's up to 'ou to watch our dutht."





(above) ROW 1—Macy O. Teetor, Jr., Harley Tead, John Taylor, Gaylord Supinger, Maryellyn Symons, Hilie E. Swearinger, Helen Strother, Paul Stinson, Edward Stinson. ROW 2—Howard Stanley, Alma Southwood, Hazel Sparks, Bob Spannuth, Patricia Jean Sorrell, Russell Smith, Randall Smith, Harold Silvy, Edward Shinn. ROW 3—Laddie Shults, Charles Sheppard, Lloyd Shaffer, Paul Sherry, Dorothy Shelley, Ella Schuemak, Lettie Sanders, Edward Sampley, Irene Russell. ROW 4—Henrietta Robinson, Pete Rinard, Mary Rifner, Clara Richey, Charles Richey, Betty Mae Rees, Joe Reese, Eleanor Ramsey, Charlotte Priest.

(below) ROW 1—Eunice Purvis, Peggy Beatty, James Poynter, Charles Popplewell, Donald Padgett. ROW 2—Richard Oyler, Annabelle Owens, Dollie O'Rear, Juanita Osborn, Deloris Osborn. ROW 3—Geneva Olephant, Phyllis Norrick, Richard Nicholson, Betty Jane Nichols, Clarence New. ROW 4—Oscar Nemeth, Lois Morrison, Joseph Morris, Dorothy Morris. ROW 5—John Morgan, Byron Moore, Maxine Moles, Mary Mogle. ROW 6—Glen Madix, Harold Mitchell, Earl Mesh, Bonnie Meese.



(right) ROW 1—Clarence Laboyteaux, Ray Koger, Gladys Koger, Junior Knotts, Raymond Knight. ROW 2—Janet Louise Kizer, Gene King, Eileen Kern, Evelyn Louise Kennedy, Eva Kalk. ROW 3—Herman W. Jones, Boyd Johnson, Oran Grubbs, Mildred Jester, Richard Jenkins. ROW 4—Joyce Jeffers, J. Denny Jefferis, George Jarrett, Jesse Jackson, Junior Ingersoll. ROW 5—George Hull, Ida Mae Hudson, Frances Hill, Kathryn Goar, Charlotte Holtzel. ROW 6—Mary Helen Hinshar, George Heilman, Phyllis Heck, Mary Ellen Hart, Geneva Harshey.



(above) ROW 1—Glenn Meggs, Vivian Means, Odell McWhorter, Elberta McWilliams, Phillip McNabb. ROW 2—Ada Mae Mundy, Eria McMath, Harold McKnight, John McGrady, Barbara Macelhaney. ROW 3—Mary McDowell, Joseph McCormick, Edna MacFain, Jean Mathes, Helen Maze. ROW 4—James Mayre, Janet Lou Martin, David Marshall, Cecil Martindale, Howard Mahin. ROW 5—Edythe Main, Dorothy Maddy, Mary Ellen Lucas, Susan Long, Betty Loer. ROW 6—Francis Livezey, Bobby Liscomb, Virginia Lee, Pollie Lee, Thomas Lawson. ROW 7—Marjorie Lawson, Myra Jane Lawson, Lowell Lawson, Howard Lannerd, Dorothy Laboyteaux.





(below) ROW 1—Amy Estelle, Ruby Erskine, Kathryn Erickson, Mildred Eilar, Irene Ellis. ROW 2—Pearl Ellis, Lois Edwards, Edward Eden, Shirley Dunaway, Harriet Dunaway. ROW 3—Richard Dudley, Betty Dismon, Aileen Dennis, Robert Day, Forest Davis. ROW 4—Ray Davis, Georgann Davis, Carolyn Davis, Earl Darling. ROW 5—Yvonne Dameron, Peggy Dalton, Paul Cunningham, Jeanette Cummins. ROW 6—Melvin Culross, Eldon Culross, Elsie Crisp, Kathryn Copeland.



(above) ROW 1—Ruth Harding, Marcus Hamilton, Wilbur Hall, Donna Hall, Clarine Hall, Sammy Hackett, Margaret Guling, Pauline Gibson, Edna Gross. ROW 2—Gladys Greer, Martha Green, Betty Jean Graves, Mary Maxine Graham, Phyllis Gold, Billy Gordnier, Joanna Gold, Edith Mae Gold, Blanche Godfrey. ROW 3—Robert Godfrey, Mary Juanita Goar, Kathryn Goar, Betty Jean Goar, Betty Gates, Betty Garr, James Garvey, Bobby Gann, Esther Frampton. ROW 4—Helen Louise Ford, Mary Jo Flowers, Dorothy Fletcher, Lowell Farmer, Rebecca Fadely, Bernedeau Fadely, Donald Furbee, Raymond Evans, Rosalyn Evans.



(left) ROW 1—Iris Cooper, Jimmie Crousore, Heanne Crousore, Howard Cross, Paul Crim. ROW 2—Wanda Cronk, Robert Crander, Dorothy Cramer, William Counts, Glenn Cowan. ROW 3—Junior Cory, James Cox, Betty Cord, Clarine Compton, Edna Conway. ROW 4—Frederick Cain, Walter Cline, Leon Cline, Norma Chambers, Margerite Cassidy. ROW 5—Barbara Carpenter, Darryl Carpenter, June Cartwright, Gladys Carter, Mary Caron. ROW 6—Bessie Carnes, James Cannon, Winifred Caldwell, Paul Cable, June Eyers.



(above) ROW 1—Barbara Byers, Lucille Burke, Marilyn Burnett, Howard Burns, Denzil Burris. ROW 2—Bertha Burden, Winifred Bullard, Mary Evelyn Brick, Ernest Bryson, Billy Brookshire. ROW 3—Lora Dean Brummett, Wilfred Brewer, Elizabeth Breckenridge, Ruth Bramel, Fane Boyd. ROW 4—Stanley Bock, Betty Ann Blacksten, Don Bergin, Donald Bender, Peggy Beatty. ROW 5—Robert Berg, Alice Jane Beam, Marjorie Baxter, Mildred Batchfield, James Baskett. ROW 6—Henry Barnes, Marilyn Ballinger, Henrietta Baldock, Robert Bailey, Marcella Askins. ROW 7—Alva Arford, John Andrews, Norman Allen, Jesse Adams, Betty Adams.





# Activities

---



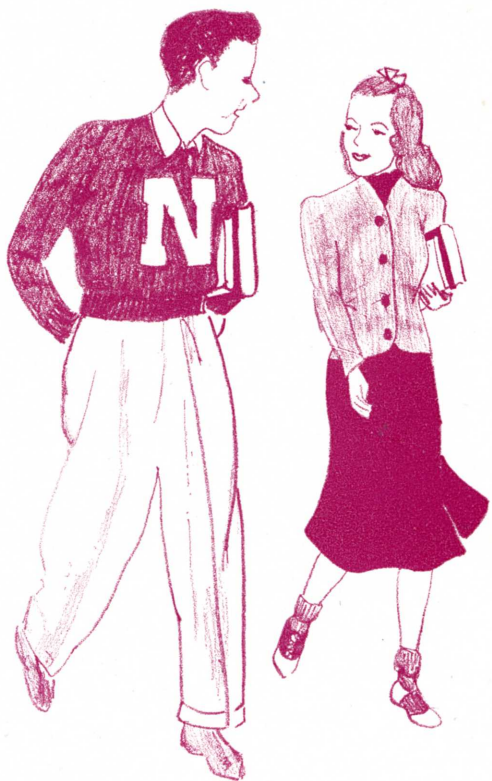



# Rosennial Staff

BILL BARNARD, the  
Business manager,  
dictates to secretary,  
MARY PHYLLIS SCOTT

KEITH, MARIAN, MARY  
PHYLLIS, BOB, and JHANE  
look pretty for the cameraman

DON MASTIN and  
BOB MODLIN  
mount their athletic  
pictures

WANDA  
KEITH JHANE  
MABEL EDITH  
LUCILLE  
The literary staff  
goes over copy

Editor,  
EDITH WILKINSON  
studies page  
layouts

Feature Writers,  
MABEL DANLEY and  
JHANE GLANCY, try  
to write something  
"different"

Staff artist,  
MARIAN BRENNEKE,  
sketches

Associate editor,  
WANDA MAE STEWART  
makes a suggestion to  
LUCILLE HARVEY,  
activities writer

Our long suffering  
advisor,  
JUANITA JANE RUCKER,  
in a strangely peaceful  
moment

BILL  
HEILMAN,  
staff photographer,  
gets set  
for a  
shot

KEITH MILLER  
waits with the  
cameraman's  
lighting equipment







OFFICERS

David Hayes -----President  
 John Hudson -----Vice President  
 Doris Ellen Field -----Secretary



OFFICERS

Dorothy Wayman -----President  
 Viola LaBoyteaux ----Vice President  
 Mabel Danley -----Secretary  
 Morton Goldberg -----Treasurer

## Student Council

The entire student body is given a voice in school government through the Student Council on a representative basis of one for every fifty students. These representatives and Mr. Jones, faculty advisor, work for the promoting of school projects and creating of a better understanding between teacher and pupil.

## Honor Society

It is believed by both students and faculty members that those students who showed initiative and interest in their work as well as leadership among their classmates should be properly recognized. Therefore, the National Honor Society was organized in 1934. Miss Westhafer aids the members in their efforts to create an enthusiasm for scholarship, stimulate a desire to render service, promote worthy leadership, and encourage the development of character in the school.



Edith Wilkinson-----Editor-in-Chief  
Theron Watters \_\_Business Manager  
Wanda Mae Stewart-----  
-----Advertising Manager  
Bill Barnard ----Circulation Manager



Virginia MacDonald \_\_Editor-in-Chief  
Theron Watters \_\_Business Manager  
Jack Gann-----Advertising Manager  
George Diehl\_\_\_Circulation Manager



## The Phoenix

The greatest improvement toward student publication of the Phoenix is the addition of a printing press this year. However, this new asset also brought a problem. Mr. Greenstreet, faculty advisor, had to initiate a group of boys into the art of printing. But after the first few hectic weeks of working both day and night, things began to run smoothly.

The Phoenix has made rapid progress in the past year. The first-semester staff was the first to publish a paper when we had only a three day week because of vacations. The second-semester staff put their heads together and published an experimental daily for one week. It was a successful experiment but the lack of facilities and sufficient time prevented their continuing this project. However, they have set a goal towards which future Journalism students may work.



# Hi-Y Club

Following their code, "clean speech, clean living, and clean scholarship," the Hi-Y club has very successfully taken charge of the refreshments at the football games, held a school dance, had an annual hay-ride, and established clubs throughout the county.

This was all done under the leadership of the two sponsors, Mr. Jones, school sponsor and Mr. Wittenbraker, Y.M.C.A. sponsor, and the able assistance of all members.

# Tri-Hi Club

Whether it's helping with the Red Cross Drive, giving her services to the Infantile Paralysis March of Dimes, or only cutting lace doilies for the annual "Hearts' Hop", each Tri-Hi girl puts forth her best effort to help the club achieve some measure of success.

Miss Elizabeth Harrington and Mrs. Harry Joyner, sponsors, aid the club in its program of community service, social activities, and funmaking.



### OFFICERS

Jean Lines -----President  
 Keith Miller -----Vice President  
 Richard Wittenbraker ----Secretary  
 Lloyd Kern -----Treasurer

### OFFICERS

Mary Phyllis Scott-----President  
 Dorothy Wayman----Vice President  
 Wanda Mae Stewart-----Secretary  
 Lucille Harvey -----Treasurer  
 Martha and Ruth Gray--Sgts. at Arms



# Sunshine Society

The halls of N.H.S. have been much brighter this year than ever before. The Sunshine Society has been responsible for this extra cheer. The group was organized during the second-semester of 1938 by Mrs. Fylious Fisher, its sponsor; and it has become one of the largest and most active groups in the school.

The New Castle Chapter was happy to be hostess to the tenth annual state convention here on April 1 with approximately 2,000 girls attending. N.H.S. is proud of Doris Ellen Field, the State President for year '39 and '40.

# Science Society

The hum of a motion picture machine or the echo of highly technical phrases this past year always led any curious eavesdropper to one of the science rooms. Here he found all students interested in this world of scientific wonders at a Science Society meeting.

During the past year Mr. Bronson and Mr. Hodson, science teachers, with the cooperation of members presented many entertaining and educational programs.

## OFFICERS

Nina Jane Green.....President  
Doris Ellen Field.....Vice President  
Betty Lou Steele ----Recording Sec.  
June Williamson...Corresponding Sec.  
Louise Collins.....Treasurer

## OFFICERS

Karl Fant .....President  
Dorothy Hicks.....Vice President  
John Pfenninger .....Secretary  
Jean Lines .....Treasurer







#### OFFICERS

John Ogborn -----President  
 Dorothy Shinn -----Vice President  
 Norma Chambers -----Secretary  
 Norris Wisheart -----Librarian



#### OFFICERS

Helen Preble -----President  
 Ann Boyer -----Vice President  
 Wayne Bettner -----Secretary  
 John Ogborn -----Librarian

## Band

Our High School Band of forty pieces was organized last fall under the leadership of Mr. Copeland, with Wayne Bettner as Drum Major.

The band has played for home games and other school functions. It also played in the Ball State Music Festival at Muncie, and made a large contribution in producing the Crescendo Varieties. Marching in colorful formation was one of the most popular features of the band.

## Orchestra

The High School Orchestra, under the leadership of the new instructor, Mr. Copeland, has played for several functions this year, among which were Christmas Concerts, Thanksgiving Programs, Senior Play, and Commencement. In addition to this, the Orchestra played a major part in the production of the Crescendo Varieties.

The type of music which the orchestra has played varies from the better known classics to modern light opera.



CHOIR



GIRLS' GLEE CLUB



## Choir

Miss Dorsey chose twenty girls from the Girls' Glee Club and ten boys from the Boys' Glee Club to make up the High School Choir. During the past year, this group of singers has well represented the high school on numerous occasions by having taken part in many school and community programs.

## Girls' Glee Club

Ninety-five larynges of N.H.S. are the members of our Girls' Glee Club. Under Miss Dorsey's direction, they represent New Castle in the annual festival at Ball State College and provide vocal selections for our senior activities.



## Boys' Glee Club

Approximately twenty boys vocalize every Thursday afternoon in the Music Room. These boys are pioneers in the boys' music division and are making fine progress.

## Choral Club

Of the ninety-five larynges in the Girls' Glee Club, Miss Dorsey has chosen thirteen girls who have entertained numerous organizations of the community this year and in the past. The members place a high value on the experience received from the different performances.

## Crescendo Club

We are becoming Music Conscious! For proof, we have a club of seventy students who desire to learn more of music appreciation, composers, and the types of music. These students presented the Crescendo Varieties, a successful concert, on May 12, which was definitely appreciated by the citizens of New Castle.





## VARSITY CLUB

Charles Roper -----Honorary President  
 David Hayes -----President  
 Arthur Turner -----Vice President  
 Bob Kalk -----Secretary  
 David Felix -----Treasurer

The chief objective of the Leather Lungs is to boost the Trojans to more victories and to help keep the students interested in all sports. This goal was reached by selling buttons, feathers, pictures, by giving school dances, and entertaining all athletes and athletic coaches.

All this is under the splendid supervision of the two sponsors, Mr. Leslie and Mr. Fessler.

## BOOSTERS

Gertrude Stephens -----President  
 Audrey Anders -----Vice President  
 Wilma Moore -----Secretary  
 Jane Miller -----Treasurer

In 1937 the varsity members of track, football, basketball, and baseball organized under the name of the Varsity Club. All boys who have won their letters in any of the sports of New Castle High School are eligible to membership.

This organization has as its purpose, as stated in the constitution, "to promote a closer union among the members of the varsity squads of each sport."

## LEATHER LUNGS

Keith Miller -----President  
 Charles Acker -----Vice President  
 Harold Dennis -----Secretary

boost! boOST!! BOOST!!! These peppy, enthusiastic girls have been doing just that. They've boosted the Trojans to victory on the gridiron, hardwood, and cinder path.

They are also athletes themselves. They meet every Thursday night at the gymnasium to play basketball, volleyball, ring tennis, and all kinds of active games, under the direction of Miss Elizabeth Harrington, Physical Education teacher for girls.







**NATURE CLUB**

**PHYSICAL EDUCATION**

**SPEECH CONTESTANTS**

**SPANISH CLUB**

**READING CLUB**

**FRENCH CLUB**

## Introducing

**PHYSICAL EDUCATION:** Here we see the boys on the bars and the girls playing volley ball. This work is designed to develop them not only physically but mentally and socially as well. It teaches them also the value of good sportsmanship.

**THE SPEECH CONTESTANTS:** They have had a very busy year having placed fourteen entries in five contests: the Wabash Oratorical Contest for boys, the Henry County Republican Oratorical Contest, the American Legion Oratorical Contest, the Franklin College Speech Contests, and the Rotary International Discussion Contest. From these entries were representatives in two state finals.

**NATURE CLUB . . . READING CLUB . . . SPANISH CLUB . . . FRENCH CLUB . . .** The second semester of this year saw the advent of four new clubs into the extra curricular life of N.H.S. Under the sponsorship of Miss Smith, Miss Stoddart, Miss Pogue, and Mrs. Eden these clubs have had an enthusiastic beginning and promise an interesting and active future.



# Vocational Education

**DEPARTMENT OF TRADES AND INDUSTRIES:** The work of this department is either general or specific in Trade and Industrial Education. While it may seem that there are two types of instructional content, yet they are closely related. The work given on an Industrial Arts basis is aimed more for general industrial information. Its purposes are to give general education in various materials of industry, their fabrication and use in industry, and a variety of manipulative skills and general industrial information. The work given on a Trade basis aims to give certain definite trade training and skills necessary to become a worker in that particular trade.

Last fall this department was reorganized and expanded. In the General Shop two wood lathes, a bandsaw, and a variety saw were added. The Foundry unit was

increased and other units were reorganized. A Machine Shop was started with six metal lathes.

The following units are now a part of this department:

Drafting—Mechanical, Machine, and Architectural.

General Shop—Cabinetmaking, Patternmaking, Wood Finishing, Mill, Foundry, and Cold Metal Bending.

Machine Shop—Lathe and Bench work.

Plans are being considered to add, in the near future, one or two units to the General Shop—probably Electricity and Sheet Metal. The Machine Shop is to be enlarged by the addition of more and different kinds of machines over a period of the next four or five years, until a complete shop has been installed.

## Mechanical Drawing—

"Learning the Universal Language of Industry."



## Machine Shop—

"Turning and Forming Metal."



## Foundry Unit of the General Shop—

"Making Sand Molds."



## Mill Unit of the General Shop—

"Just a few of the machines in this unit."



## Printing Room—

"Composing Table."



## Foundry Unit of the General Shop—

"Melting Metal to Pour a Mold."







### HOME ECONOMICS

The Home Economics Department is comprised of two different phases of work: cooking and sewing. Mrs. Fisher's girls have made much progress in their study of home management, foods, and the planning of menus. This year they have served lunches to the teachers one day a week.

Miss Wright's Dressmaking class shown on this page is engaged in making their spring frocks which some of the girls plan to wear on the various senior activities. The girls have found that they may have almost twice as many clothes for the same amount of money if they make them.

### VOCATIONAL AGRICULTURE

The Vocational Agriculture Course aims to improve the home making, agricultural, educational, and social advantages of the boys of the community. This is one of the many new additions to the Vocational Educational Department. Under the able direction of Mr. Damon Catron, the work has made great advancement, but plans are to expand this work to meet the needs of the rural school population.

### ART

The Art Department, under the direction of Miss Manifold, has expanded extensively in the last two years. It furnishes for those students who have a flare for pen, pencil, brush, or crayon a chance to develop their talent.

### COMMERCIAL EDUCATION

The Commercial Department now offers a better, more extensive course than ever before for the student interested in business. The Bookkeeping class shown here is busy trying to get trial balances to balance. This typing class finds perfect copies a problem.

Sec. 3 - Yearbook  
 Sec. 1 - W. - 1921



# Athletics

---



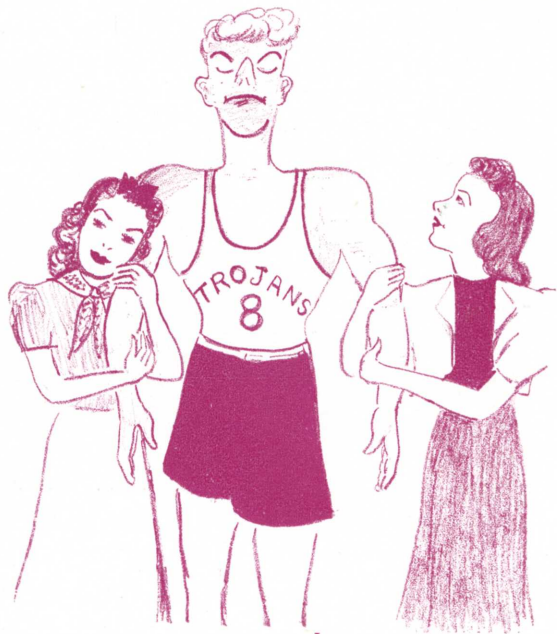





COACH DONEL SMITH: An assistant in both football and basketball, "Cob", has laid the foundation for the brilliant teams of New Castle High. His moral influence will always be remembered by Trojan warriors.

COACH MAURICE BAKER: New Castle is proud of "Griz", a hometown boy who has brought home the "bacon". Always a builder of men, physically and mentally, he developed a squad that not only brought the North Central Championship back to the Rose City but also one that was undefeated throughout the entire season.

COACH WILBUR ALLEN: A basketball player of fine ability, a gentleman at all times, a builder of character, "Strings" this year again produced an outstanding team. His tireless effort of the past two seasons showed effect, and he developed a team that was the maker and breaker of Conference Champions.

## Coaches

### YELL LEADERS

Harold Dennis

Thomas Snell





# Football



Led by the capable, guiding hands of coach "Griz" Baker and his assistant Donel Smith, this year's football team was the greatest aggregation of pigskin warriors to wear the green and white for many years. They won the North Central Championship and became the second Trojan Eleven to win the title since football was introduced into the conference in 1931. This year's team was regarded by many as the state's outstanding eleven.

The team went through the entire season without a defeat and with only one tie game to spoil the otherwise perfect season. They rolled up a total of 2,548 yards from the line of scrimmage for an average of 283 per game.

The team journeyed to Anderson for the first game of the season. Although most of the game was played in a driving rain, the Trojans turned on the power in the second half to subdue the Indians 25 to 0.

The Trojans entertained the Muncie Bearcats for the first game played on our own field. After a bitterly contested battle, the Trojans won a 6 to 0 victory.

Rushville's Lions were easily defeated 25 to 0. The second stringers played most of the game.

The Richmond Red Devils became the next conference victim of the powerful Trojans by the score of 36 to 13. They were the first team to cross the Trojan goal.

Southport's highly rated team was victim Number 5 for Baker's Charges. About five thousand fans witnessed this contest, and the final score was 20 to 6.

The Trojans clinched the Conference Championship by defeating Orville Hooker's Marion Giants 12 to 7 at Marion. The Trojans were handicapped in this game because of injuries to several regulars.

Connersville's Spartans were easily outclassed by the Champs with a score of 36 to 7.

The afternoon of October 28, was a sad, sad occasion for the Trojans, for it was on this afternoon that they let the state championship slip through their fingers by permitting the little Sheridan team to hold them to a scoreless tie.

The Trojans went out for the Noblesville Millers with blood in their eyes, determined to get revenge for the tie game of Sheridan. The result was the worst drubbing the Trojans handed any team all year. The final score being 54 to 6.

	WE	THEY
Anderson	25	0
Muncie	6	0
Rushville	25	0
Richmond	36	13
Southport, Indpls.	20	6
Marion	12	7
Connersville	36	7
Sheridan	0	0
Noblesville	54	6

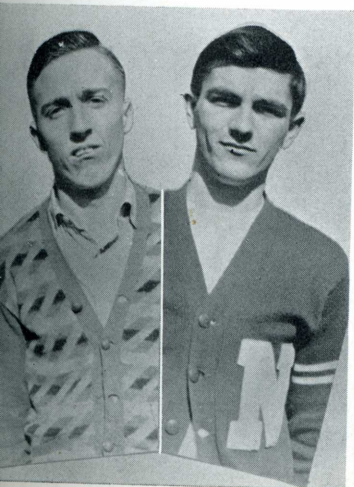



# North

Efficient

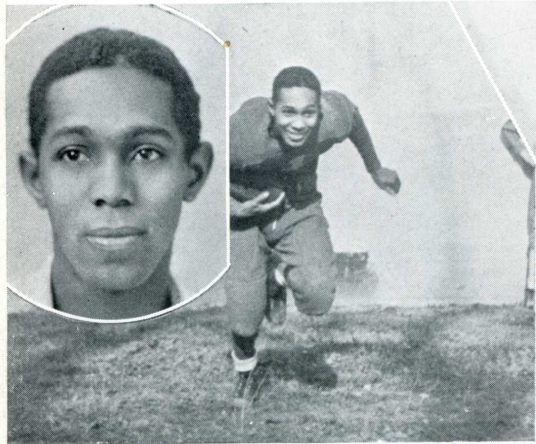

coaching,

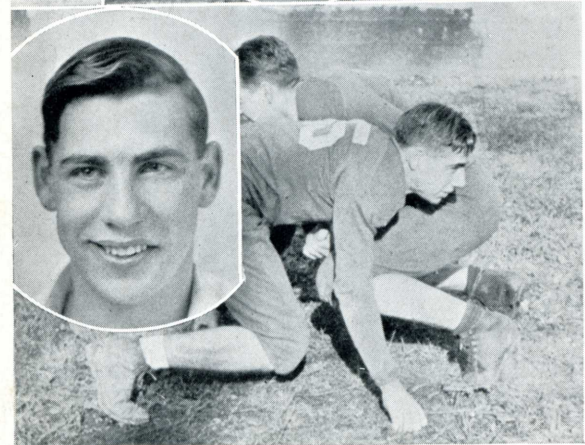
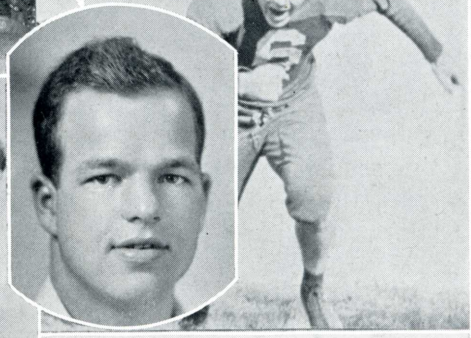
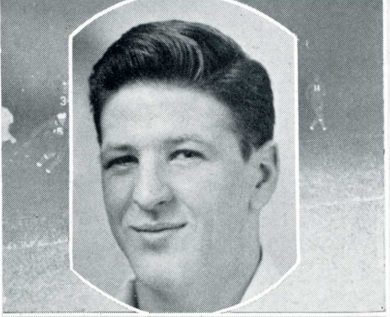
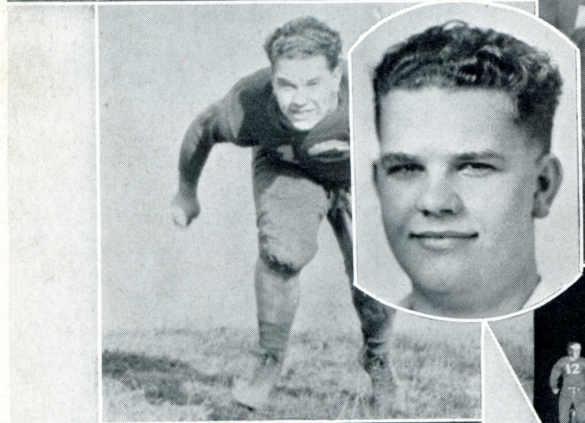

experience,

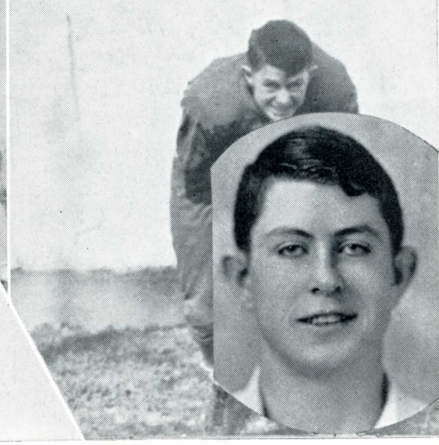



# Central

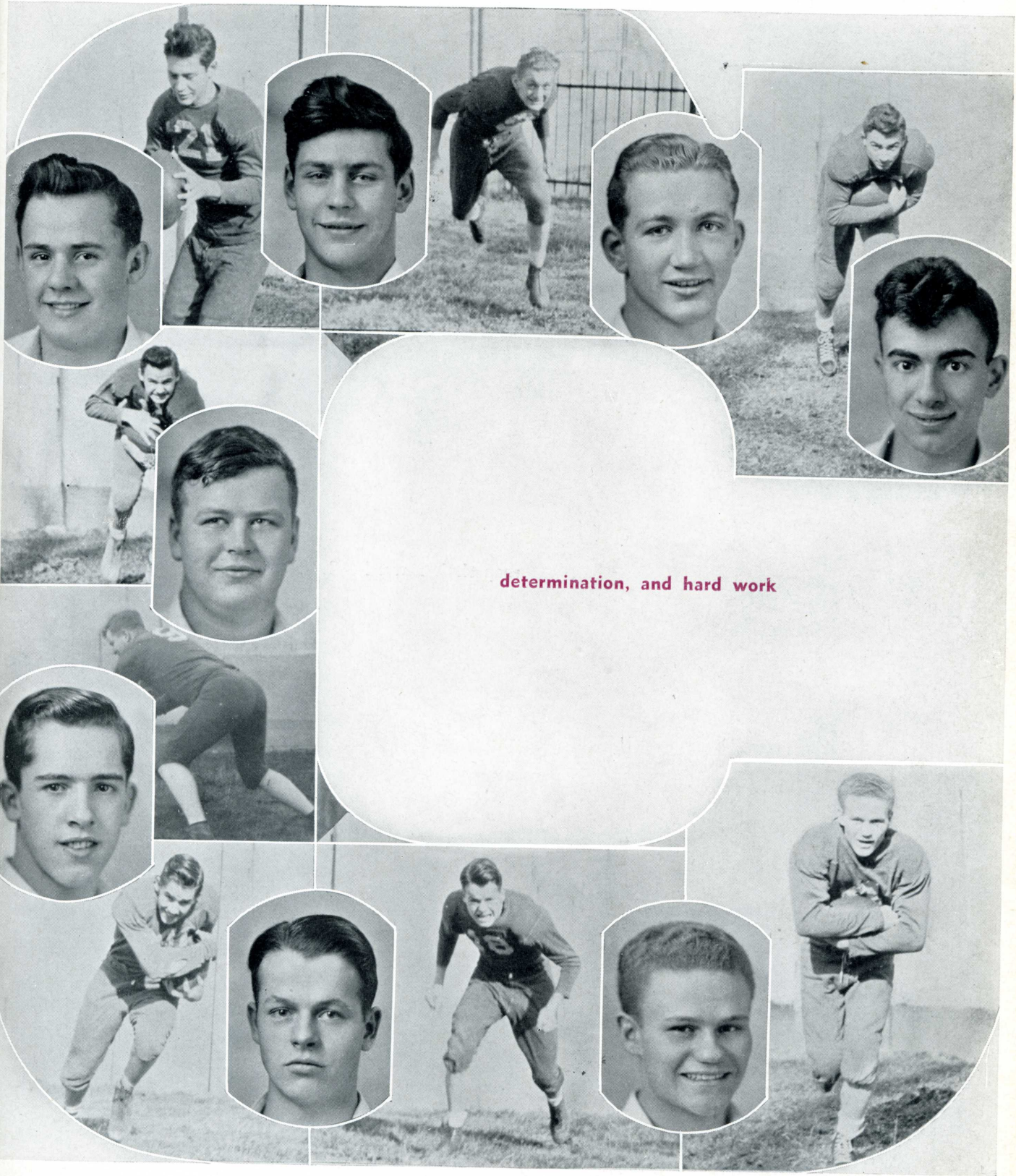

determination, and hard work



# Champions

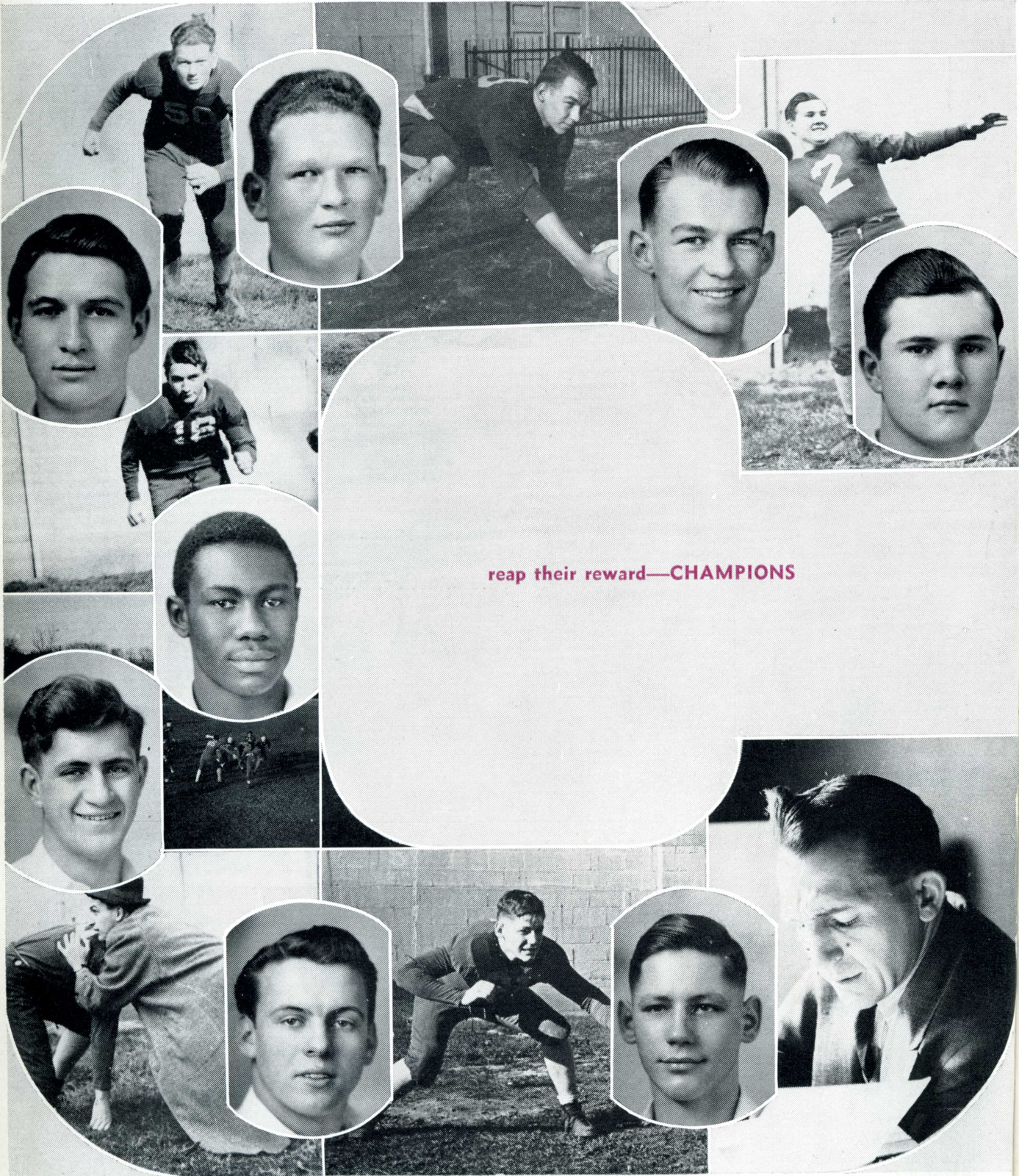

reap their reward—CHAMPIONS

S  
E  
P



BOB MODLIN, captain and center. The backbone of the Trojan line. He was all-conference center and rated by many experts as the best center in the state. His shoes will be hard to fill.

LAWRENCE WOOLF, guard. The roughest and toughest guard to wear a Trojan uniform in years. The "big bad wolf" made the all-conference team and the all-state second team. We lose him this year.

JUNIOR HARRELL, guard. A stalwart on defense and a fine offensive man, always willing to fight for the team. He is a senior.

PHA WOOD, tackle. A handy man to have around when the going gets tough. Another one of our capable seniors.

ROBERT BENDER, tackle. A big bruising tackle eager to do his part. Made the all-conference second team. We will miss him greatly.

JUNIOR POLING, guard. A capable reserve. Always ready to go in and fill the gap. We lose him this year.

CHARLES ROPER, end. A fast and furious line-man whose ambition was to make a touchdown, but never quite made it. The team will miss his antics and cut-ups next season.

DAVID HAYES, tackle. A fast hard driving, hard tackling lineman, who would be tough in anybody's league. Dave was always down under punts as fast as the ends. He should go places in his senior year.

FRED BURK, end. A pass-catching-end who was responsible for several Trojan gains. A fast man to get down under punts. He will still be around next year.

GEORGE KESSEL, guard. A capable reserve who showed a willingness to work and a desire to win. He will be available next year.

JOHN RIFNER, end. An end through most of the season proved his versatility by taking over full-back assignment in the Marion game. He will be sadly missed next year.

ROBERT KALK, end. A bantam weight end, very small, but mighty. He'll be available next year.

GENE POLING, tackle. Shows promise of becoming a real defensive man. He is a junior.

JACK MORRISON. A reliable defensive man, who always gave all he had for the Green and White. He is a senior.

ART TURNER. An exceptionally good punter and line plunger. Art was always depended upon to punt out of the tough spots. He will be a great help to next year's team.

JIM TURNER. One of the cleverest broken field runners in the state. A wizzard at out tricking his would-be-tacklers. His vacancy will be difficult to fill.

GEORGE WILLIAMS. The best line plunger the Trojans have had in years. "Goggy" could always be depended upon to pick up some yards when needed.

ALVA MURRAY. The Trojans' quarterback, a clever strategist and a pass catcher of exceptional ability. Was never willing to quit. It will be a hard task to find someone with such ability as a leader.

WARREN ASKIN. A swivel hipped half-back, who was a big asset to the team. He'll be back again next year.

JIM STALEY. A hard-driving, pass-throwing full-back who proved his value to the team in the Connersville game. He is a junior.

DAVE FELIX. A fast halfback who likes to out-run his opponents. He showed up exceptionally well in the Southport game.

GEORGE JOHNSON. Always driving the team to the fullest extent while in the game. "Shiner" will probably take over quarter back post next season.

DON MASTIN, guard. A dependable man who filled a regular position. His ability to out-wit his opponents was outstanding. His high school career has ended.

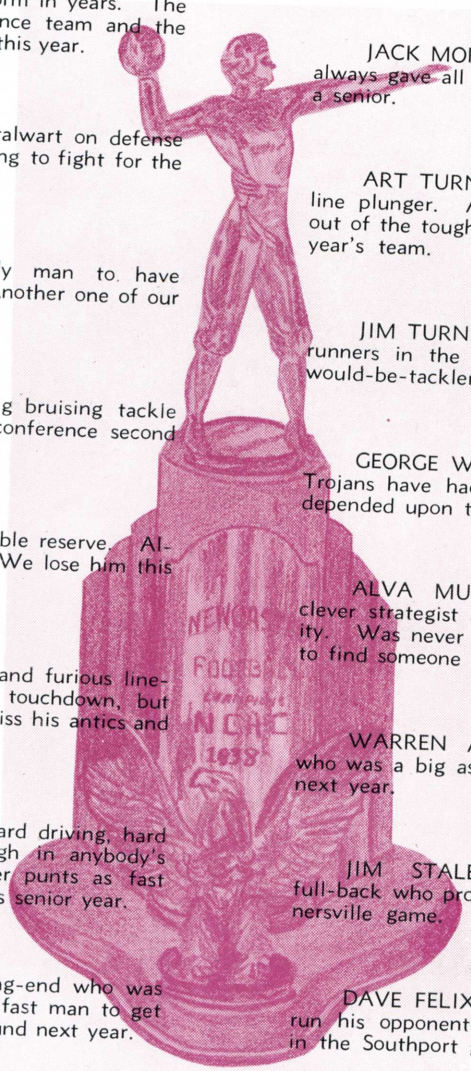



Trojan	Opponent	
30	Hagerstown	32
33	Connersville	30
45	Muncie	33
18	Anderson	31
31	Greensburg	25
26	Tech. of Indianapolis	22
27	Richmond	28
24	Marion	37
35	Shelbyville	23
26	Jeff. of Lafayette	24

Big Four Tournament		
46	Muncie	40
28	Anderson	37
32	Kokomo	26
34	Frankfort	36
34	Rushville	32
34	Marion	29
31	Richmond	38
37	Logansport	43
23	Muncie	26
30	Anderson	24
27	Connersville	32
29	Greenfield	21

Sectional Tournament		
48	Mount Summit	22
28	Middletown	25
34	Mooreland	31
45	Spiceland	34

Regional Tournament		
45	Parker	36
31	Burriss of Muncie	35



This year the sun shone again on the banks of the Little Blue. After a rather cloudy basketball season the year before the same group of warriors laced their shoes and scrambled into their togs to avenge those smarting defeats they had received.

Slipping into the same rut as last year the Trojans fell victims to the powerful Hagerstown Tigers. The next week, however, they proved their ability by defeating Connersville and Muncie. At the turn of the year the Trojans again defeated Muncie at the Big Four Tourney, but fell to Anderson in the final, a game which was later to be vindicated.

The highlight of the season was reached when the Trojans, glowing with determination, conquered the hitherto undefeated Kokomo Wildcats by the score of 32 to 25. This game toppled the Cats from the top rung of the North Central Conference ladder.

## Basketball



# Colts

Later in the season, the New Castle boys placed Kokomo on the top again by defeating Anderson. Using a stiff zone defense, they stopped the Indians at every turn. The Trojans won by a score of 30 to 24.

After a season of twelve victories and ten defeats, the Trojans entered the Sectional tourney where they emerged victors after four hard games. The thriller of the Sectional was the New Castle-Middletown game in which the Trojans conquered, by a score of 28 to 25, the same team that had collected Sectional honors the year before.

The Trojans entered the Regional tourney at Muncie and after defeating Parker fell under the conquering heel of the Burris Owls. Thus another basketball season came to a close.



Wendell Starbuck



Bobby Mahin



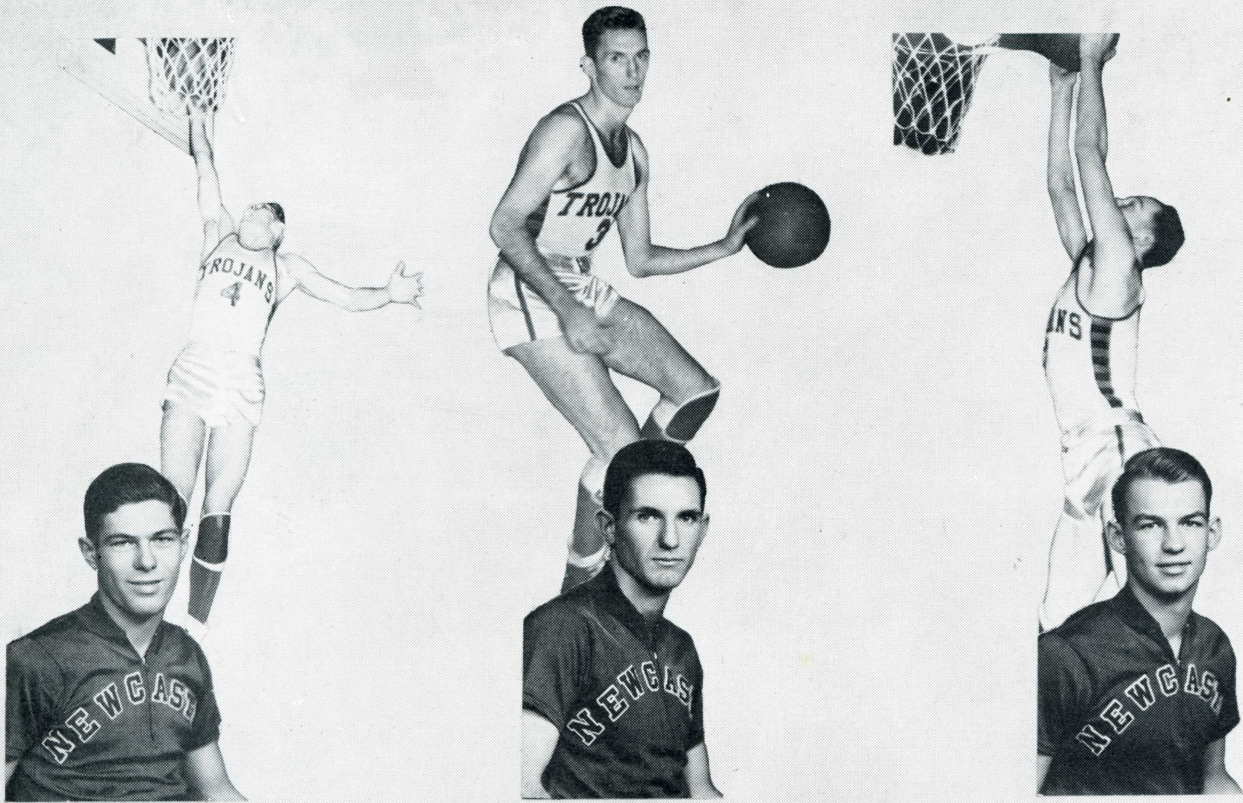

Bob "Fletch"  
Fletcher

Ernest "Ernie"  
Tidrow

Bob "Bobby" Modlin

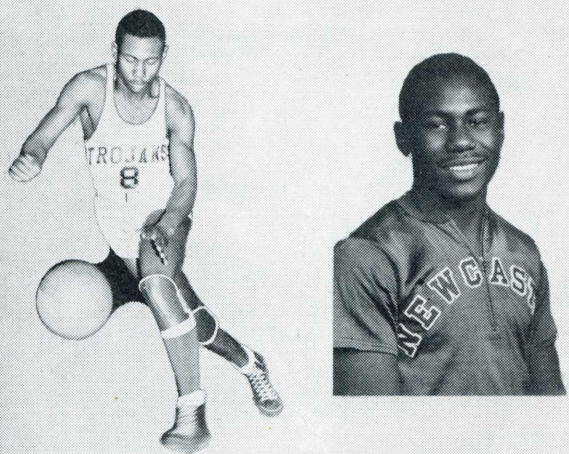

Charles "Pookum"  
Roper

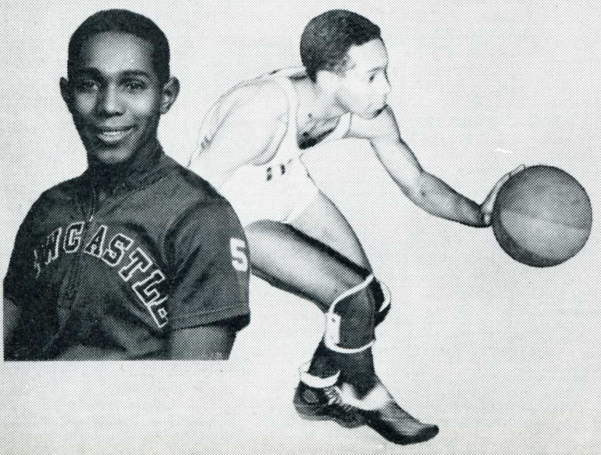

James "Jabie"  
Turner

To these five boys go the heartiest congratulations of the entire Rose City. These Trojans, deadly in their determination, have made their last basket for their school; their job is over.

Tidrow, Fletcher, Modlin, Turner, and Roper, as you advance to greater and more far reaching heights may you enjoy much success and happiness. The old home town will forever be watching and applauding you. Yes, you will be missed and we know the numbers 3, 4, 7, 0, 8 will be hard to fill. As you start on your journey of life we say, "good luck".





Warren "Stretch" Lewis    James "Stale" Staley    David "Dave" Felix

Arthur "Lil' Art" Turner

Marshall "Coon Dog" Koontz

Dick "Whit" Wittenbraker

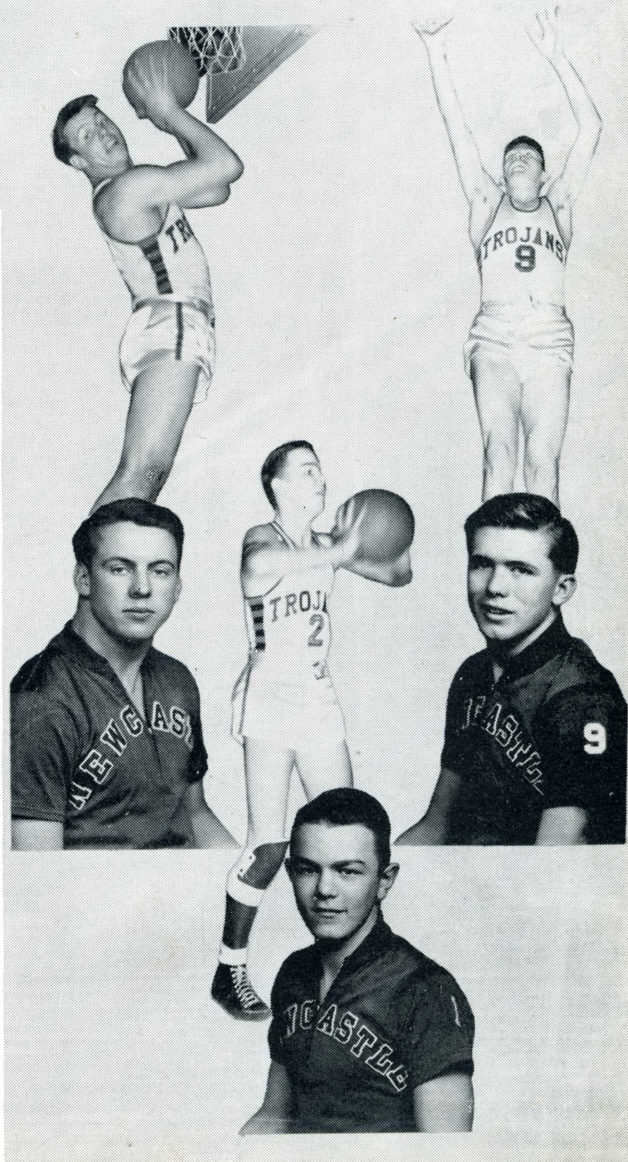

To these six boys fall the responsibility of another successful season. This year they were guided by the senior members of the team but next year they must fill the shoes of leaders. Their job is just beginning. They must carry the green and white banners of New Castle far and wide. They must win; secondly, they must be sportsmen at all times. They must have courage, stamina, and determination.

To the Trojan squad of 1939-40, we wish the best of luck.



# Track

Turning his attention from the gridiron to the track and field, "Griz" Baker, this spring, undertook the problem of coaching the thinly-clads. With a wealth of material, from last year, joining the squad, everything looked quite rosy at the Twenty-Second Street athletic field.

At the first call for track, about sixty boys entered competition for positions on the team. From this group "Griz" picked a team to represent New Castle High School. With this year's team built around such stars as Roper, Turner, Felix, Kessel, Cassidy, and many others, it was an outstanding team in this section of the state.





# Golf and Tennis



Much more enthusiasm was displayed this year than ever before in golf, a comparatively new high school sport.

When "Strings" Allen made the first call for golf, about thirty candidates responded. A schedule was arranged with several of the Trojans' traditional rivals and the team enjoyed a successful season. The new team was composed of Dick Hufford, Dean Morrell, John Pfenninger, Marshall Koontz, and Russel Chard.

Several racket wielders turned out at the first call for tennis this spring, which was under the direction of "Strings" Allen.

A twelve match schedule was arranged. Out-of-town matches were scheduled with Burris of Muncie, Technical of Indianapolis, Richmond, Central of Muncie, Winchester, and Connersville. The team was built around the veterans, Don Mastin, Bob Modlin, Ernie Tidrow, and Cortis Selke, and strengthened by two underclassmen; namely, Dick Wittenbraker and Pierre Zetterberg.



# Features

---



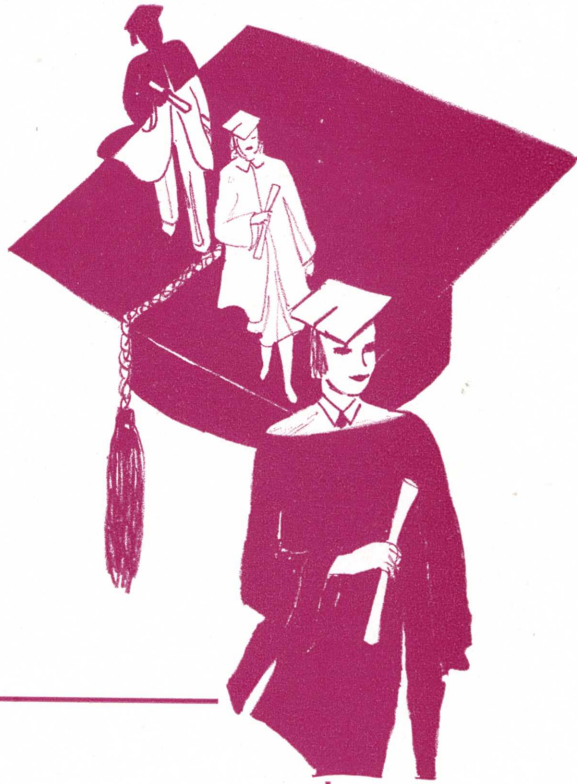



NEW CASTLE

Pres

THE ANNUAL SEN

High School

April 20

8:00



## Growing Pains

By

AURANIA ROUVENOL

Staged and Directed by  
HORACE BURR, Jr.

### CAST OF CHARACTERS

George McIntire .....	James Richey
Terry McIntire .....	Patsy Patrick
Mrs. McIntire .....	Diane Danley
Professor McIntire .....	Charles Acker
Sophie .....	Beverlee Raber
Mrs. Patterson .....	Joyce Wolf
Elsie Patterson .....	Wilma Moore
Dutch .....	Keith Miller
Brian .....	Jack Couse
Omar .....	Bud Cooley
Hal .....	Harold Dennis
Prudence .....	Maxine Creek
Patty .....	Wanda Shultz
Jane .....	Marian Thompson
Miriam .....	Vonda Davis
Vivian .....	Amy Jeanne Cluggish
Traffic Officer .....	Joseph Payne



# Junior-Senior Prom

"Don't forget to order those 25 dozen balloons."

"And someone has to go out in the country and find some grapevines."

"Oh—Yeah! And what about the chariot and laurel wreaths?"

"Umm-slipped my mind."

"We don't have a Minerva or Hercules yet."

"Well now, look, what about . . ."

Such hectic conversation around the first of May last Junior-Senior Prom. If you look back when, you'll recall we heads and muttering curses around the realm of Greek and Roman their myths.



tions as this were numerous year in preparation for the Seniors can remember way were all scratching our heads at being plunged into the Gods and Goddesses and

But to get back to the Prom—. It will always be the best in these Seniors' minds. It was our Prom. That lowered grapevine ceiling with huge bunches of purple ballroom grapes—those Greek Gods and Goddesses with their wagon chariots—George Kaiser's Orchestra—it certainly was one swell Prom!

## May Breakfast

One of the most enjoyable events of the Spring Activities for the senior girls is the Annual May Breakfast, held in the Masonic Temple, and given by the New Castle Business and Professional Women. Since 1930 this event has been enjoyed by three-hundred members of the club and honored guests, including the mothers of the senior girls.

A very beautiful program is presented with songs, speeches, musical and dramatic numbers, all in keeping with the colorful decorations and festive array of spring flowers. We senior girls appreciate this event given in our honor, and we shall try to fulfill the slogan of the Business and Professional Women's club: to be "Better Business Women in a Better Business World."

The Queen of the Festival for this year was Helen Preble. Her attendants were Mabel Danley, Patsy Patrick, Betty Erickson, Mary Phyllis Scott, Jhane Glancy, and Dorothy Wayman.

The committee for the Breakfast included: Margaret Quigley, Program; Susan Baker, Decoration; and Carroll Blount, Menu.

Verena Hutson is president of the club.







## Faculty Snaps

For relief from the formal poses in the faculty section, we give you snaps of our teachers, totally unposed. The Rosennial Staff takes great pleasure in presenting this last page—no longer our teachers, but always our friends.



# Autographs

*Allen Shoopman  
"39"*

We thank—

Oliver Koons—Equipment.  
Tom Petty—Photographic service.  
Jack Hiner—Equipment and help in development.  
Mr. Ivan Hodson—Equipment.  
Roger Pelham—Photo copy service.  
Mrs. Donald Rogers—Proof-reading service.  
Mrs. Horace Himes—Office service.  
Mrs. Fred Davis—Cooperation with the photographer  
and many others  
for their generous help toward publishing this Rosennial.



