

FOREWORD

As we, the class of nineteen hundred and thirty-three, step forward and take our places in that endless caravan which fills the highway of life, our high school days become more and more dear to us as we progress farther along in our journey. May this book serve as an oasis in which we may spend pleasant hours of reminiscence.



Published by the Class of
Nineteen Hundred and
Thirty-Three of New Castle
High School.



DEDICATION

He who gives himself gives all. For seventeen years there has been at the head of our school a man whose every thought has been for the betterment of education in New Castle.

Few students realize or perhaps appreciate the service this lovable man has rendered to the schools of New Castle. He is not only a good school executive but also a leader in community affairs.

He is known as a man of integrity, perseverance, and courage. His unbounded enthusiasm and ready cooperation for measures proposed for the betterment of the schools and community have placed him forever in the hearts of the townspeople.

To our beloved superintendent Edgar J. Llewelyn we, the Class of 1933, dedicate this book.

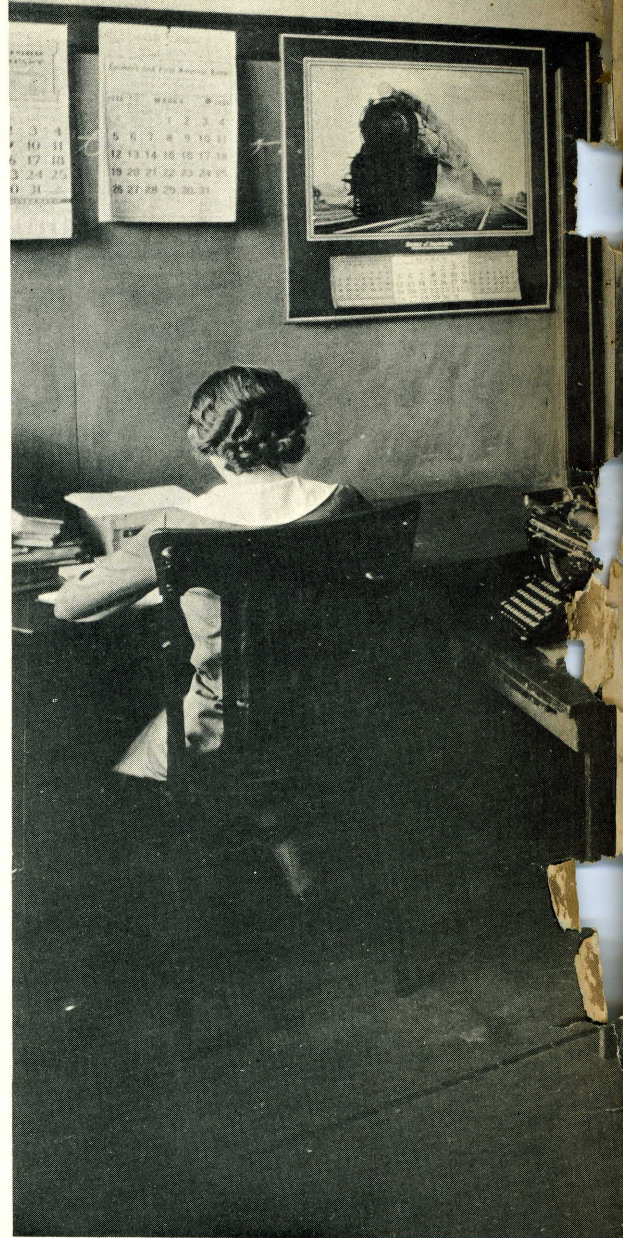



A.B. Earlham College 1907; A.M. Indiana University 1910; Advanced Work at Columbia and Harvard; Town and City Superintendent Since 1898; Superintendent at New Castle Since 1917.



CLAUDE STANLEY
President

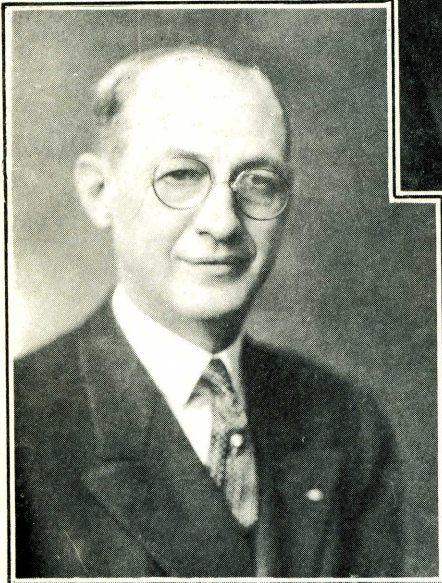

EMMETT G. McQUINN
Secretary



MARTIN L. KOONS
Treasurer

BOARD OF SCHOOL TRUSTEES

The three men who have in their control the administration of school affairs in New Castle have been able by their constant efforts to maintain an educational system of high standard in the face of a perplexing economic situation. We cannot pay too high a tribute to their tact and fine business administration.

●

Principal Roy H. Valentine

By his patient kindness and by his pleasant manner Mr. Valentine has established himself in the hearts of the students of N. H. S. as a sympathetic friend who is ever ready to help them. Mr. Valentine's constant endeavors to help students and faculty members have contributed much toward making our high school days pleasant and profitable.



DEANS

Possessing a sympathetic understanding of the problems and difficulties which confront a school boy or girl, the four deans are adequately equipped to their perplexities. The wisdom and keen discernment of the deans have instilled in the students a high regard for these four people.

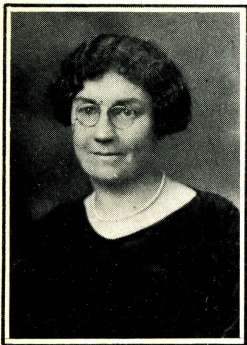

MISS LILLIAN CHAMBERS, Dean of Girls, Head of English Dept., Indiana University, A.B., Winona Summer School, 1914, Ball State Teachers College, 1925.

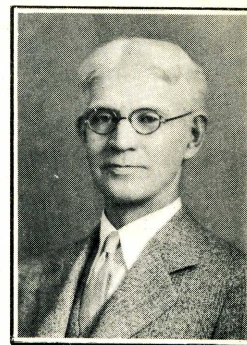

MR. GEORGE BRONSON, Dean of Boys, Head of Science Dept., Chemistry, Wabash College, A.B., Eastern Illinois State Normal, 1903, Ball State Teachers' College, 1924.

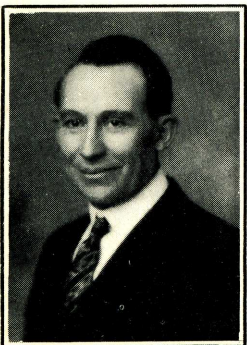

MR. JOSEPH A. GREENSTREET, Dean of Boys, Head of Latin Dept., Journalism, DePauw University, Indiana State Normal School, A.B., Graduate Student Indiana University, 1926, '29, '30, '31.



MISS CLARA WESTHAFFER, Dean of Girls, English, Moores Hill College, A.B., University of Chicago, Ph.B., Graduate Work at University of Chicago, European Travels, 1928.

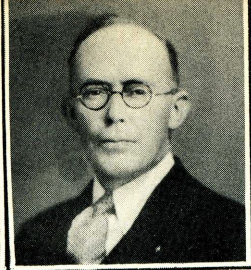

MR. GEORGE LOGAN

Algebra, Geometry, Commercial
Geography.
Indiana University, A.B.
Southern Indiana Normal Col-
lege, B.S.



MRS. HELEN ROGERS

English.
DePauw University, A.B.



MR. HOWARD ROCKHILL

Head of Commercial Department.
Terre Haute Normal.
Bowling Green Business Univer-
sity.

MISS FERN HODSON

Algebra, Geometry.
Earlham College, A.B.
Graduate Work Bryn Mawr.
Columbia University, A.M., '31.

MISS MAUDE WOODY

Head of History Department.
Earlham College, A.B.
Post Graduate Course at Earlham
University of Chicago, Summer
term, 1911.



MR. WILLIAM JONES

Head of Mathematics Department.
Earlham College, A.B.
University of Chicago, A.M.



MR. IVAN HODSON

Physics.
Earlham College, A.B.
Graduate Work at Indiana.
Graduate Work at Columbia
University.



MISS LEWELTA POGUE

Spanish, Business English.
Indiana University, A.B.
Colorado State College, 1926.
University of Michigan, Summer
1930, '31.

MISS ATHA PINNICK

Health, Botany, Dramatic Art.
Indiana University, A.B., 1917;
A.M., 1924.
Colorado State College, 1926.



MR. FRED GOAR

History, Physical Training, Track Coach.

Earlham College, A.B.
Graduate Work Indiana University, 1930.
Ball State Teachers' College.

MR. JOHN D. LESLIE

History.
Indiana University.
Butler College, A.B.

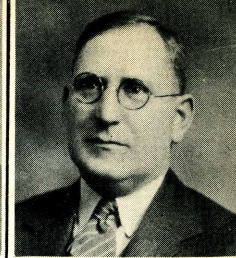

MRS. HARRIETT EDEN

French, English.
Indiana University, A.B.
Graduate Work Indiana University, 1926.



MR. GLENN O. HARRELL

Algebra, Tennis Coach.
Indiana State Normal School, A.B.
Graduate Work, Summer 1928.

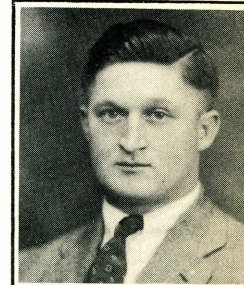

MISS GLADYS CLIFFORD

Latin.
DePauw University, A.B.
Graduate Work University of Michigan, Summer 1928, '30, '31.



MR. ORVILLE J. HOOKER

History, Athletics.
Butler College, A.B.
Notre Dame, 1925, 1930.
Columbia University, Summer 1931.



MISS MABEL HODSON

Latin.
Earlham College, A.B.
Columbia University, A.M., '31.

MR. MAURICE FESSLER

Bookkeeping, Commercial Arithmetic.
Central Normal College, A.B.



MR. JAMES PITCHER

Industrial Arts.
Franklin College.
Indiana University.
Ball State Teachers' College.



MISS MARGARET BRYAN

Public Speaking, English.
DePauw University, A.B.

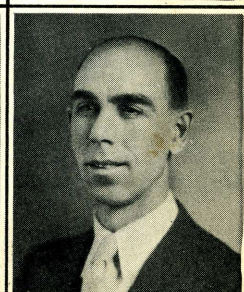

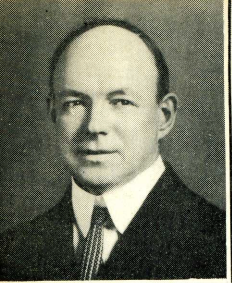

MR. GARRETT H. GROSS
 Biology.
 Wabash College, A.B.
 Vocational Guidance.



MISS ANNE SCHOFIELD
 Spanish, English.
 Indiana University, A.B.

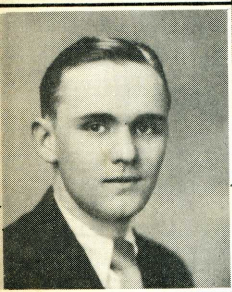

MISS FERYL SIPE
 English, History.
 DePauw, A.B.
 British-American Conference
 1929.

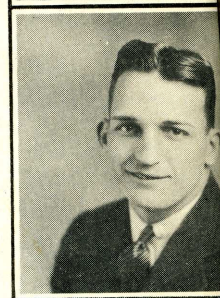

MR. STEPHEN M. BAKER
 English.
 Butler University.
 DePauw University.
 Ball State Graduate Work.

MR. WILBUR N. ALLEN
 History, Assistant Coach.
 Butler University, A.B.



MRS. MARGARET SMITH
 Foods.
 Western College.
 Purdue University.
 Ball Teachers' College.

MISS MAY DORSEY
 Music, Art.
 Southern Illinois Teachers' Col-
 lege.
 Indianapolis Conservatory.
 Cornell University, Summer 1930.
 Jordan Conservatory.

MISS ELIZABETH MELVILLE
 School Health Nurse.

MRS. ESTHER H. SWAZY
 Bookkeeper.



MISS JESSIE WRIGHT
 Clothing, Art Needle Work, Mil-
 linery.
 LaCrosse Normal, Wisconsin.
 University of Kansas.
 Purdue University.
 Ball Teachers' College.



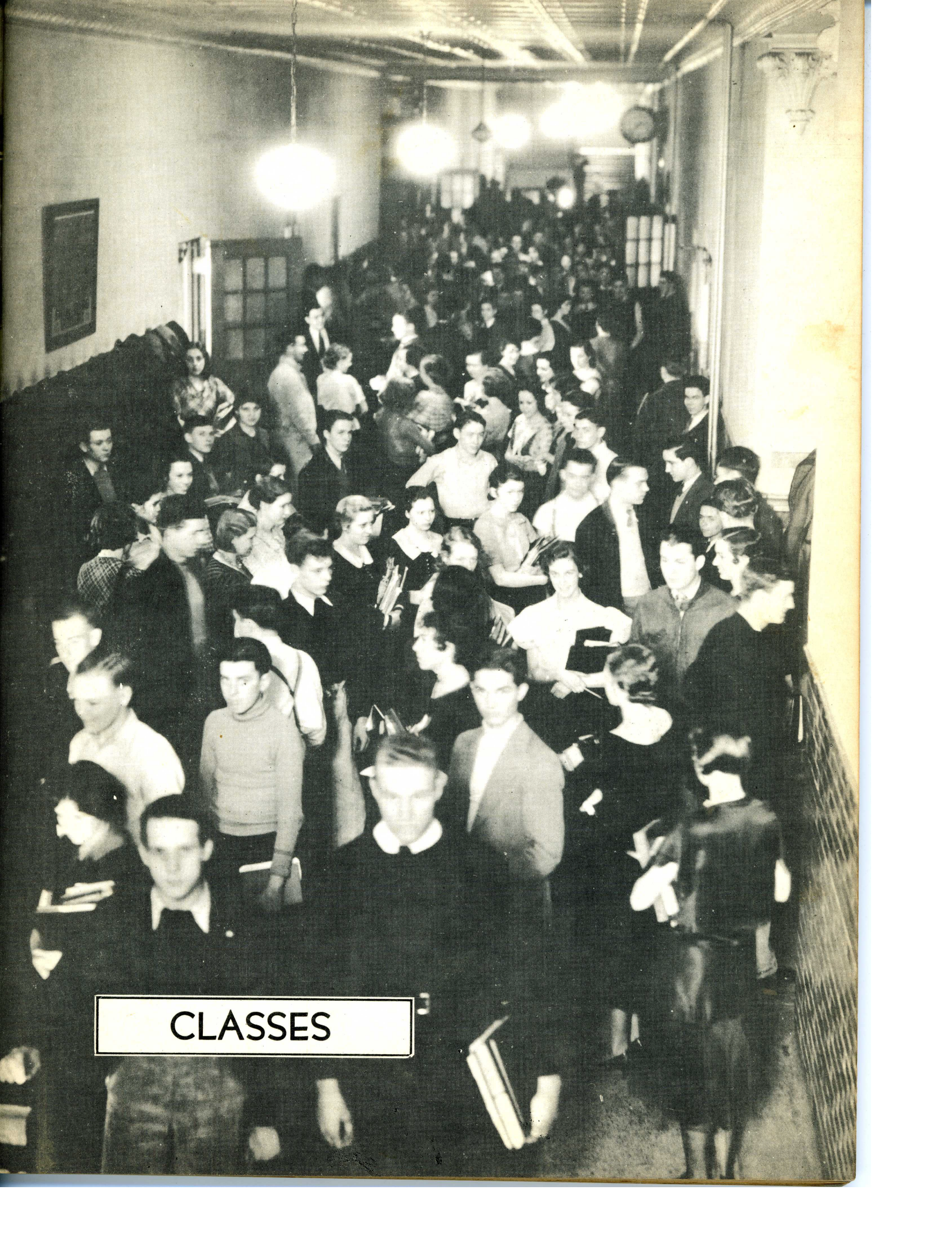

CLASSES

BILLY THOMAN
 President Senior Class.
 Rosennial Staff.
 President Hi-Y.
 Basketball '30, '31, '32,
 '33.
 Phoenix Staff.

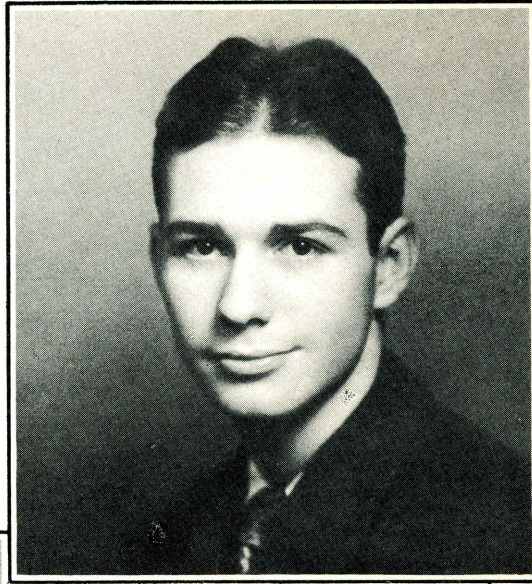

BILLY THOMAN
 President

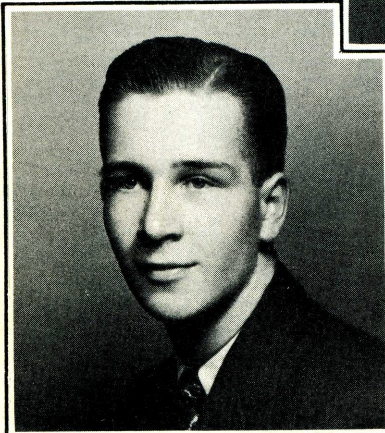

DON FIELD
 Vice-President Class.
 Basketball '31, '32, '33.
 Hi-Y.
 Track '31.
 Tennis '31, '32, '33.



SARA MARGARET SANDERS
 Secretary

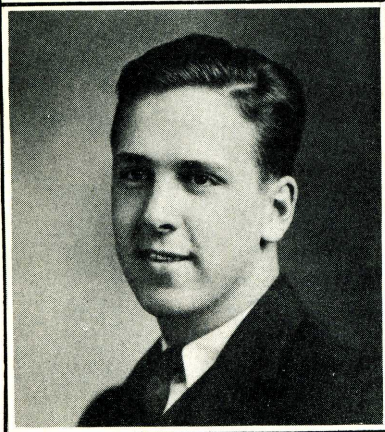

DONALD FIELD
 Vice-President

EARL FRIBLEY
 Treasurer

EARL FRIBLEY
 Treasurer Senior Class.
 Football '31, '32.
 Vice-President Student
 Council.
 Athletic Board.
 Vice-President Hi-Y '32.

SARA MARGARET SANDERS
 Secretary of Senior Class.
 Rosennial Staff.
 Class Play.
 President of Pep'ers.
 English 41.

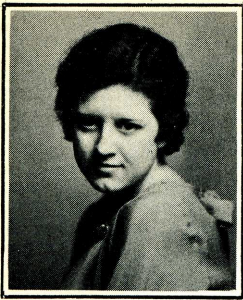

WINIFRED ADAMS
Scholarly and Sincere
Phoenix Staff
Science Society

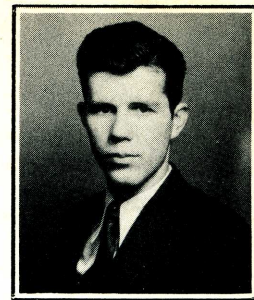

ALBERT ARFORD
Stately and Staunch

EDA ELLEN ASHBY
Conscientious and
Cheerful



RAYMOND AVERY
Diligent and Dependable
Flower Committee
Phoenix Staff
Leather Lungs

C. J. BAKER
Cheerful and Capable
Leather Lungs
Orchestra '28, '29
Prom Play
Tongue Twisters

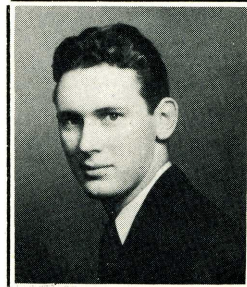
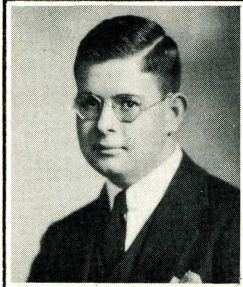

SIDNEY BAKER, JR.
Scholarly and Shrewd
Football '30, '31, '32
Hj-Y
Phoenix Staff
Rosennial Staff
Prom Committee

MARIELLEN BALDWIN
Sincere and Sociable
Prom Committee and
Play
Science Society
Pep'ers

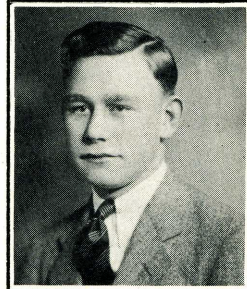

DON BALLARD
Helpful and Hearty
Leather Lungs
Phoenix Staff



MARGARET BARNARD
Adroit and Accomplished
Editor of Rosennial
Class Play
Vice-Pres. of Student
Council
English 41, 42
Prom Committee and
Play

MARIE BECKETT
Dreamy and Dignified
Pep'ers
Glee Club
Science Society
Phoenix Staff
Class Play





IZONA BELL
Trustworthy and Taste-
ful

WILLIAM BETTNER
Pleasing and Perspica-
cious
Hi-Y
Science Society
Class Play
Leather Lungs



CHARLES BOLINGER
Obliging and Orderly
Pres. Leather Lungs
Student Council
Hi-Y

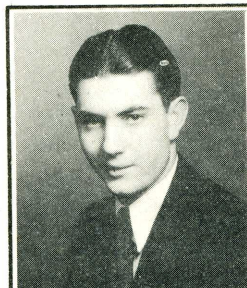

SCOTT BOUSLOG
Genial and Generous
Leather Lungs
Hi-Y
Phoenix Staff

RAYMOND BROOKSHIRE
Straightforward and
Stable
Football '31, '32
Phoenix Staff
Leather Lungs



ROBERT BROWN
Frank and Fearless
Hi-Y
Football '30, '31
Phoenix Staff
Leather Lungs

DUANE CABLE
Estimable and Energetic
Leather Lungs



DERONDA CARPENTER
Resolute and Reputable
Phoenix Staff
Prom Committee and
Play
Hi-Y
Football '29, '30, '31
Class Play

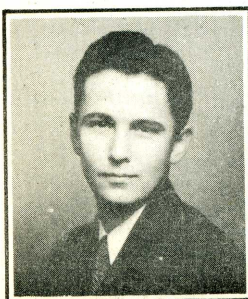

BILL CLIFT
Comely and Clever
Rosemial Staff
English 41, 42
Hi-Y
Prom Play
Class Play

JAMES CLINTON
Placid and Polite
Phoenix Staff
Hi-Y
Leather Lungs



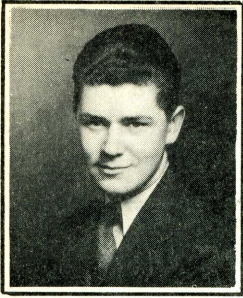

JIMMY CONNERLY
 Cordial and Congenial
 Hi-Y
 Leather Lungs
 Prom Committee



JANET COPELAND
 Talented and Truthful
 Glee Club
 Orchestra
 English 41

MAE COPELAND
 Studious and Sunny
 Phoenix Staff
 Class Play
 Class Prophecy
 Science Society
 Prom Play



GORDON CANCELLOR
 Thoughtful and Timid
 Track '30, '31
 Football '32
 Leather Lungs

RUTH COWAN
 Earnest and Efficient
 Student Council
 Prom Committee
 Class Prophecy

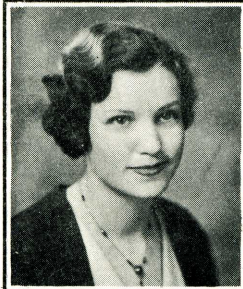

WILLARD COX
 Able and Amicable
 Leather Lungs

MARY E. CRANDALL
 Meticulous and
 Methodical
 Phoenix Staff
 Student Council
 Prom Committee
 Flower Committee

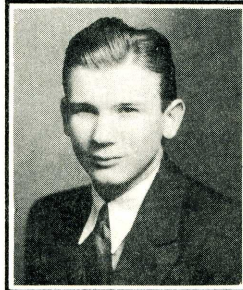
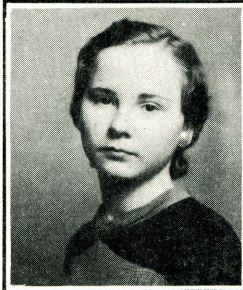

LLOYD CRAWFORD
 Retiring and Respected
 Football '30
 Track '29 '30 '31
 Leather Lungs
 English 41



CLARA CRUEA
 Dutiful and Docile

MELVIN DARLING
 Sincere and Serious
 Foreign Relations Club
 Science Society
 Tongue Twisters
 Prom Committee
 Oratorical Contest

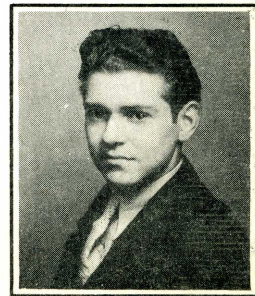



DOLLY DAUBENSPECK
Thoughtful and True

FRED DAVIS
Musical and Manly
Orchestra '28, '29,
'30, '31, '32, '33
Hi-Y
Secretary - Treasurer
Leather Lungs
Science Society
Class Play

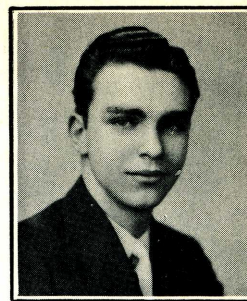

MILFORD DAY
Speedy and Sporty
Basketball '30, '31,
'32
Football '30, '31
Prom Play
Track '29
Secretary Hi-Y

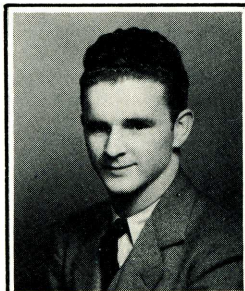

SUE DAY
Sociable and Sweet
Student Council
Prom Committee and
Play
Phoenix Staff
Press Convention '32

JACK DE WITT
Industrious and
Interesting
Hi-Y
Oratorical Contest
Class Play

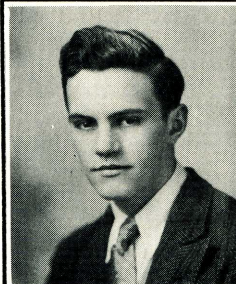
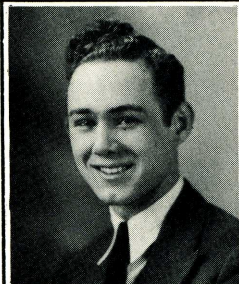

JOHN DICKEN
Consistent and
Courageous

GEORGE DICKEY
Humorous and Happy-
Go-Lucky
Leather Lungs

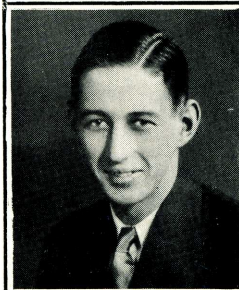

HELEN DITTMAN
Intelligent and
Industrious
Class Play
Prom Committee and
Play
Pep'ers



NELLIE DOCK
Quiet and Qualified
Phoenix Staff

MARTHA DURHAM
Delightful and
Diplomatic
Class Play
Class Prophecy
Rosennial Staff
Prom Committee
Science Society





DOROTHY EILAR
 Attentive and Agreeable
 Phoenix Staff
 Pep'ers



EDYTHE ESTELLE
 Tidy and Timid
 Prom Committee
 Science Society
 Class Play

LLOYD ESTELLE
 Upright and Undaunted
 Leather Lungs
 Football '30
 Class Play

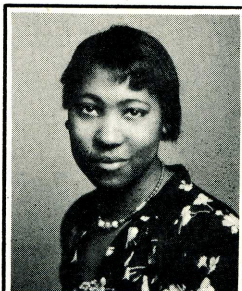

MARGARET FORD
 Loyal and Likeable

RUTH FORD
 Serious and Shy
 Glee Club



ELOISE FOUTS
 Meek and Meritorious
 Science Society
 English 41, 42

RUTH FRAMPTON
 Patient and Practical
 Prom Play
 Glee Club
 Class Play

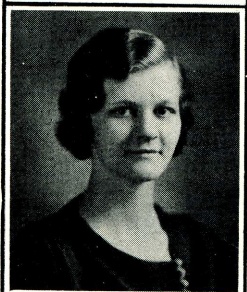

MARTHA FRENCH
 Good-Natured and
 Generous
 Rosennial Staff
 Prom Committee
 Orchestra
 Pep'ers



EUGENE GANN
 Competent and
 Courteous
 Phoenix Staff
 Leather Lungs

MARGARET GARR
 Pleasant and Pleasing
 Pep'ers



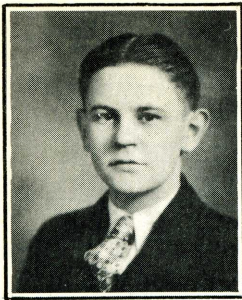

GENE GREEN
 Felicitous and Friendly
 Phoenix Staff
 Hi-Y
 Leather Lungs
 Spring Football
 Tongue Twisters



VIRGINIA GREGORY
 Sunny and Smiling
 Phoenix Staff
 Pep'ers
 Tongue Twisters

MABLE GRIFFITH
 Nice and Neat
 Pep'ers
 Phoenix Staff
 Class Play

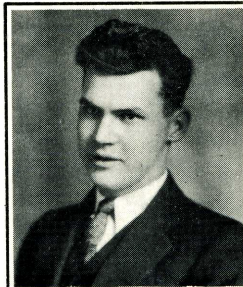
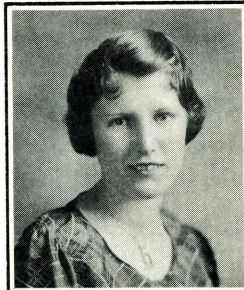

PAUL GRUNDEN
 Auspicious and Amiable
 Leather Lungs
 Football
 Class Play

MARCELLA GROVES
 Resourceful and Refined
 Pep'ers
 Phoenix Staff

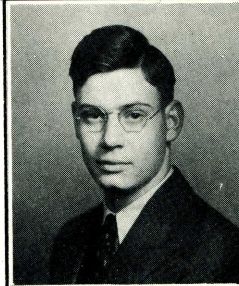
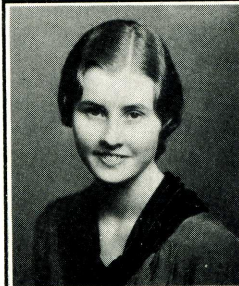

WARD HAFFNER
 Dignified and Deliberate

LOIS HALL
 Sedate and Serene
 Glee Club

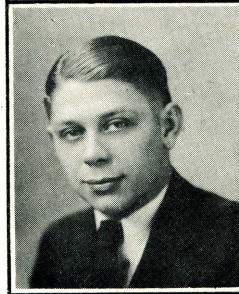

HERSCHOL HAGNER
 Quiet and Quick



DOROTHY HARLOW
 Cajoling and Captivating
 Phoenix Staff
 Prom Committee
 Motto Committee
 Tennis
 Class Play

LESTER HIATT
 Brilliant and Bashful
 Student Council
 Foreign Relations Club
 Treasurer Science
 Society
 Prom Committee
 Track '30, '31

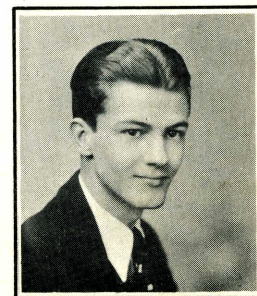



VERNON HILL
 Merry and Militant
 Orchestra '29, '30,
 '31, '32, '33
 Leather Lungs
 Science Society
 Pres. Tongue Twisters



JEANNE HUDSON
 Industrious and
 Interesting
 Phoenix Staff
 Pep'ers

ESTHER HUTSON
 Pretty and Provocative
 Rosennial Staff
 Phoenix Staff
 Prom Committee
 Glee Club
 Class Play

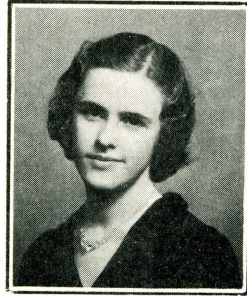

CHARLES JOHNSON
 Considerate and
 Conscientious

MONTE JUDKINS
 Cheery and Chivalrous
 Leather Lungs

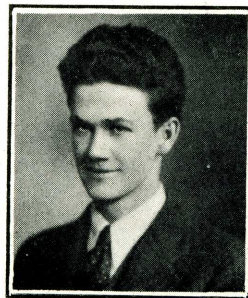

MARY E. KENNEDY
 Witty and Wise
 Student Council
 Prom Committee and
 Play
 Science Society
 Class Play
 Foreign Relations Club

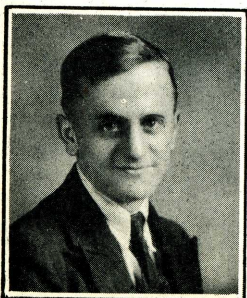

JOHN KENDALL
 Loquacious and Light-
 Hearted
 Leather Lungs

MILDRED KINNETT
 Ingenious and
 Intellectual
 Phoenix Staff
 Prom Play
 Prom Committee
 Science Society
 Glee Club



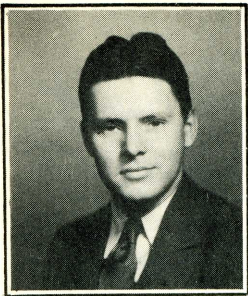

GERALD KERN
 Confident and
 Companionable
 Vice-President
 Science Society
 Foreign Relations Club
 Tongue Twisters
 Tennis '32, '33
 Leather Lungs

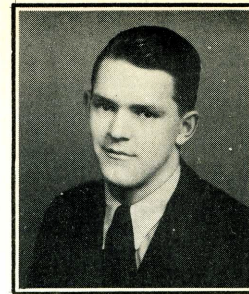

JOHN KERN
 Sincere and Sensible
 Science Society
 Leather Lungs
 Tongue Twisters

HELEN KNOLLMAN

Bland and Blithe
 Pep'ers
 English 41
 Prom Committee
 Science Society
 Class Play

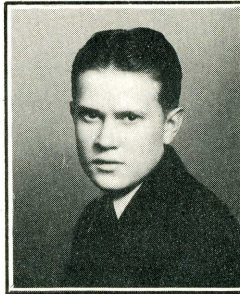

TOM KERRIGAN

Quiet and Qualified
 Hi-Y Club
 Leather Lungs
 Science Society
 Prom Committee
 Class Play

HOWARD KIDD

Observant and Obedient
 Football '30, '31, '32
 Leather Lungs

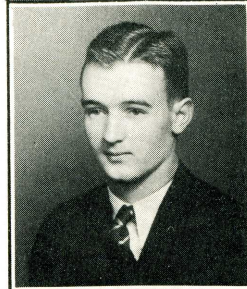

FRANCES LAMB

Still and Self-Possessed
 Prom Committee
 Pep'ers

CHESTER LAWELL

Ready and Reliable
 Phoenix Staff
 Leather Lungs



**GRACE ELIZABETH
 LENNOX**

Genuine and Guileless
 Pep'ers
 Tongue Twisters
 Phoenix Staff
 Discussion League

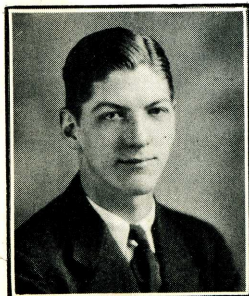

NILES LIVEZEY
 Athletic and Active
 Football '29, '30, '31,
 '32
 Track '30, '31
 Phoenix Staff
 Leather Lungs

HARRIET LOCKER
 Snappy and Sweet
 Treasurer of Pep'ers
 Class Play
 Color Committee
 Prom Committee
 Glee Club



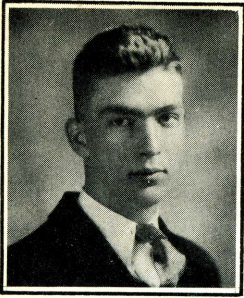

JOHN LOCKHART
Friendly and Farsighted

FAYE LONG
Hearty and Honest
Science Society
Hi-Y
Leather Lungs

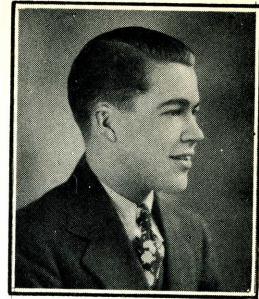

REBECCA LOVELL
Smiling and Sensible
Phoenix Staff
Pep'ers



SHELDON LOUGH
Little and Lively

HUBERT LUCAS
Prompt and Polite
Track '30
Leather Lungs
Science Society

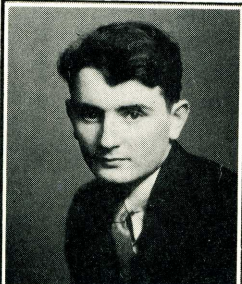
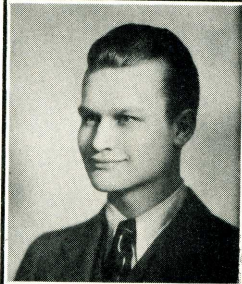

DALLAS LUNSFORD
Pleasant and
Praiseworthy
Prom Committee
Leather Lungs

BERNEICE LYON
Demure and Diligent
Rosennial Staff
Prom Committee
Science Society
Pep'ers
Glee Club



RICHARD MANNING
Agile and Affable
Basketball '32, '33
Football '31, '32
Phoenix Staff

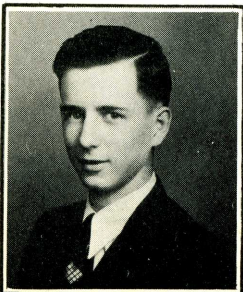

ROBERT MARKLEY
Dutiful and Dignified
Orchestra '29, '30,
'31, '32, '33
Band '29
Prom Committee and
Prom Play
Treasurer Hi-Y
Leather Lungs

BURTIS MARTIN
Hale and Hearty
Leather Lungs
Science Society
Football
Track
Class Play

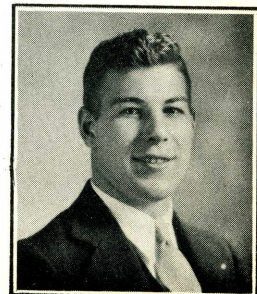

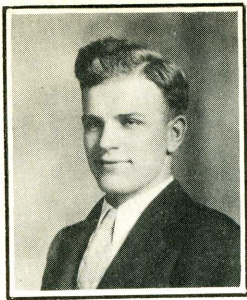

VIRGIL McClAIN
Sagacious and Shrewd
Student Council
Orchestra
Tongue Twisters

NOBLE McGINNIS
Versed and Venturesome
Pres. Student Council
Football '29, '30, '31
Phoenix Staff
Prom Committee
Athletic Board

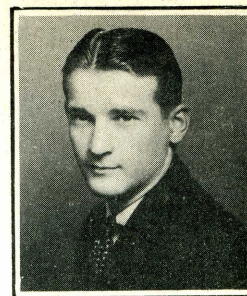

ROBERT McKOWN
Likeable and Laudable
Phoenix Staff
Leather Lungs

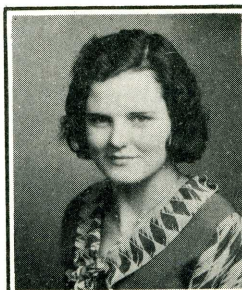
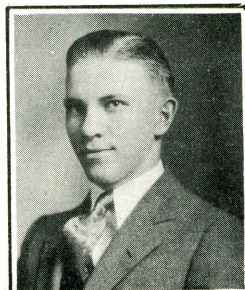

ANNA METTERT
Pensive and Pretty
Pep'ers
Phoenix Staff
Glee Club

FREDA JUNE MILLER
Clever and Cogent
Pep'ers

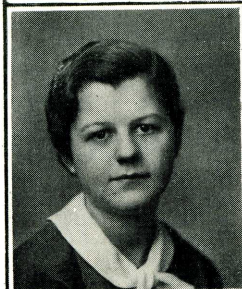

RUBY MOLES
Quiet and Quaint

MARGARET MORFORD
Eager and Efficient
Phoenix Staff
Glee Club
Pep'ers
Tongue Twisters



MARY KATHERINE MORRIS
Theoretical and Talented
Vice-Pres. of Foreign
Relations Club
Science Society
Tongue Twisters
Prom Committee
Glee Club



ELIZABETH MORY
Earnest and Eloquent

MADONNA MULLENIX
Talented and Trim
Orchestra '28, '29,
'30, '31, '32, '33
Class Play
Student Council
Foreign Relations Club
Motto Committee



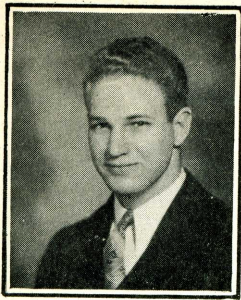

PAUL MURRAY
Athletic and Agile
Hi-Y
Leather Lungs
Football '32, '33

ROBERT NORRICK
Sociable and
Sophisticated
Hi-Y
Leather Lungs
Track '31
Phoenix Staff

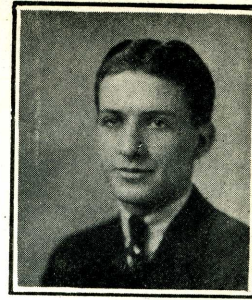

ENID OGBORN
Reserved and Reliable

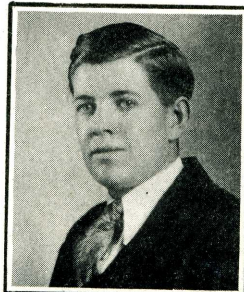
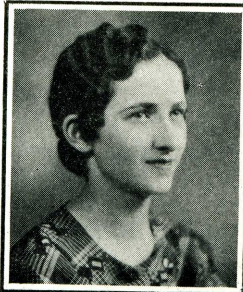

GEORGE OSBORN
Upright and Unassuming
Leather Lungs
Football

HELEN PICKERING
Pretty and Popular
Rosennial Staff
Class Play
Flower Committee
Secretary of Student
Council
English 41

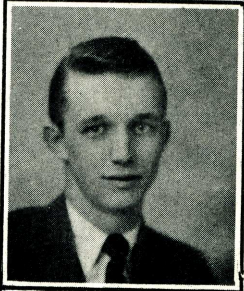

CLYDE POLLARD
Cheerful and Collegiate
Phoenix Staff
Leather Lungs
Torch Club

CHARLES RAINS
Original and Observing
Phoenix Staff
Football '30
Track '29, '30
Science Society
Leather Lungs

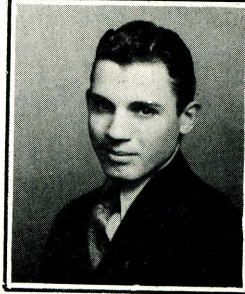

RUTH REECE
Capable and Cheerful
Rosennial Staff
Oratorical Contest
Tongue Twisters
Foreign Relations Club
Science Society



ROSA REED
True and Trustworthy
Foreign Relations Club
Latin Contest

NORMAN REEVES
Honest and Helpful
Student Manager Bas-
ketball '31, '32
Student Manager
Football '30, '31
Freshman Football '29
Phoenix Staff
Leather Lungs

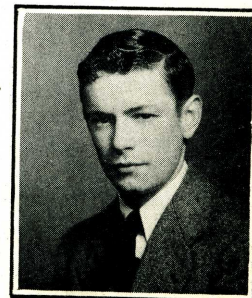

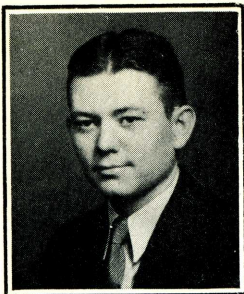

DAVID RICKS
Peaceable and Preserving
Hi-Y
Leather Lungs

WILLIAM RICKS
Fastidious and Friendly
Student Council
Hi-Y
Phoenix Staff
Leather Lungs
Prom Committee

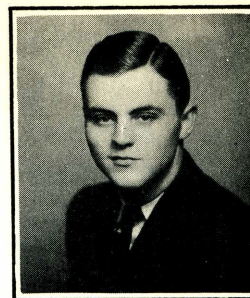

JACK RIECK
Talented and True
Rosennial Staff
Class Play
Prom Committee and Play
Basketball '31, '32

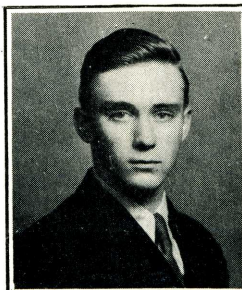
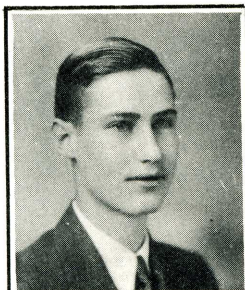

CARL RODENBECK
Reserved and Refined
Phoenix Staff
Leather Lungs

CHARLES SHIRK
Gallant and Gay
Rosennial Staff
Football '29, '30, '31, '32
Oratorical Contest
Class Play
English 41, 42

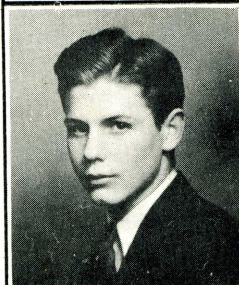

MARY ELLEN SHOPP
Trustworthy and Talkative
English 41
Rosennial Staff

MARY LOU SHULTZ
Demure and Dainty
Rosennial Staff
Color Committee
Class Play
Foreign Relations Club
English 41

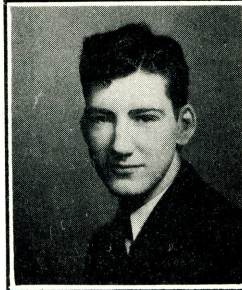

MERLE SIPPLE
Athletic and Astute
Basketball '29, '31, '32
Phoenix Staff
Leather Lungs

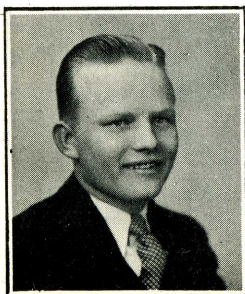

JUNIOR SMITH
Affable and Amicable
Flower Committee
Prom Committee
Foreign Relations Club
Science Society
Hi-Y

OTIS SMITH
Smiling and Successful

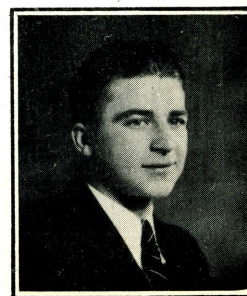



LILLIAN SMOOT
Reputable and Reliable

ALICE SNELL
Quaint and Quiet



WILLIAM STEPANEK
Frank and Fair
Foreign Relations Club
Prom Committee
Leather Lungs

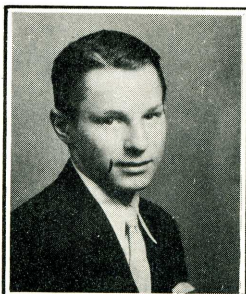

JANET STOTELMYER
Tidy and Talkative
Glee Club
Prom Committee
Prom Play
Tongue Twisters
Science Society

FREDERICK STOTELMYER
Courteous and Carefree
Science Society
Prom Committee
Leather Lungs

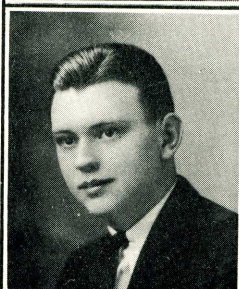

TOM SWAIN
Reserved and Reliable
Business Manager Ro-
sennial
President Hi-Y
Pres. Science Society
Prom Committee
Foreign Relations Club

WALTER SWEIGART
Carefree and Contented
Football '27, '28, '29
Student Council
State Chorus
Phoenix Staff
Band '27, '28

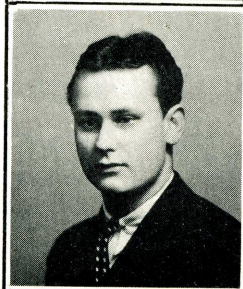

MARY ALICE TAPSCOTT
Independent and
Intelligent
Editor of Rosennial
Motto Committee
Pres. Foreign Rela-
tions Club
Prom Committee and
Play
English 41, 42

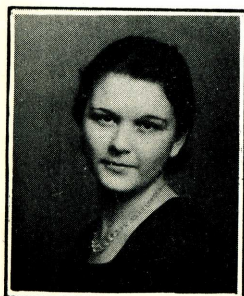

GAYNELL THOMAS
Agreeable and
Admirable
Phoenix Staff
Pep'ers

JOHN THOMAS
Silent and Studious





LYLE THOMPSON
 Jaunty and Jocund
 Phoenix Staff
 Hi-Y
 Football '30, '31
 Prom Committee
 Science Society

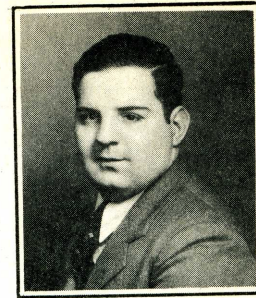

SYLVESTER TOWER
 Jovial and Just
 Orchestra '29, '30,
 '31, '32
 Motto Committee
 Phoenix Staff
 Prom Play

VIRGINIA TROBAUGH

Likable and Lovely
 Prom Committee
 Oratorical Contest
 Discussion League
 Tongue Twisters
 Science Society

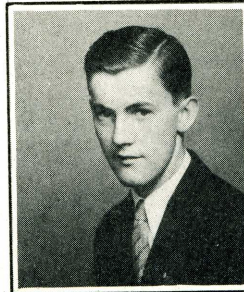

JOHN TROUT, JR.
 Candid and Congenial
 Hi-Y
 Student Council
 Cross Country Team
 Prom Committee

HOWARD UPHAM

Tall and Trim
 Phoenix Staff
 Prom Committee
 Hi-Y
 Leather Lungs
 Science Society

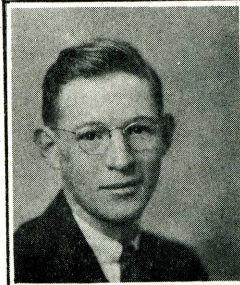

**CARROLL FAY
 VAN BUSKIRK**

Chivalrous and Clever
 Prom Committee
 Science Society
 Leather Lungs
 Class Play

LULU VAN HOOSE

Capable and Clever
 Class Play
 Prom Committee
 Color Committee
 Rosennial Staff

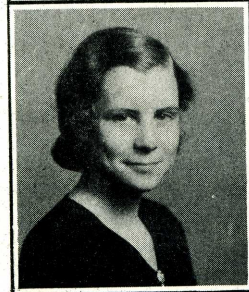

ANTHONY VOGEL
 Conservative and
 Courteous
 Prom Play

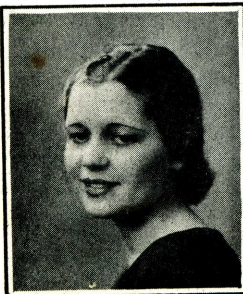

NILA WAKE
 Admirable and Amicable
 Phoenix Staff
 Tongue Twisters
 Science Society
 Glee Club
 Class Play

**ANNA CATHERINE
 WALLACE**

Witty and Wise
 Pep'ers
 Foreign Relations Club
 Science Society
 Prom Committee



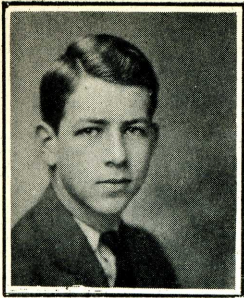

EUGENE WALLACE
 Hopeful and Hilarious
 Yell Leader '30, '31
 '32
 Oratorical Contest
 Hi-Y
 Prom Committee
 Leather Lungs

EARLE H. WATERS
 Handsome and
 Histrionic
 English 41, 42
 Science Society
 Foreign Relations Club
 Rosennial Staff
 Class Play



THORNTON WATSON
 Good-Natured and
 Generous
 Football '32
 Leather Lungs

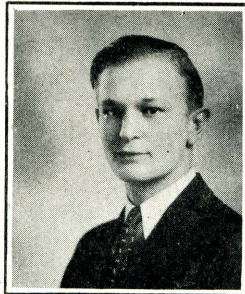

MAXINE WHEAT
 Happy and Humorous
 Student Council
 Phoenix Staff
 Prom Committee
 Flower Committee
 Prom Play

BILL WILHOITE
 Small and Snappy
 Phoenix Staff
 Hi-Y
 Leather Lungs
 Football '29



**OLIVE MARIE
 WILKINSON**
 Affable and Alert
 Science Society
 Prom Committee
 Pep'ers

HOMER LEE WILLIAMS
 Genteel and Gracious
 Leather Lungs
 Track '29, '30
 Cross Country Team
 Phoenix Staff

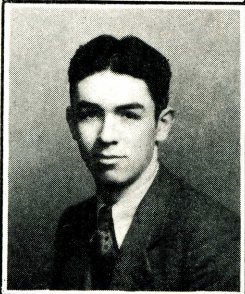

GLADYS WITHERS
 Reliable and
 Resource

**CLAUDE
 WORTHINGTON**
 Able and Ambitious
 Leather Lungs
 Student Council





SENIOR SNAPS

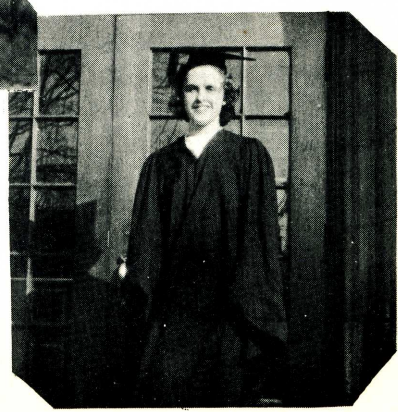
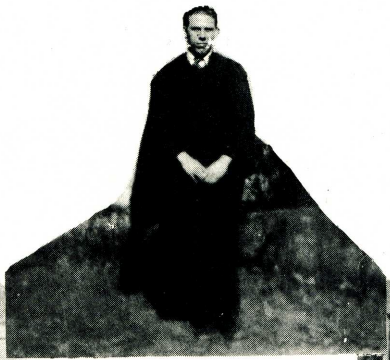
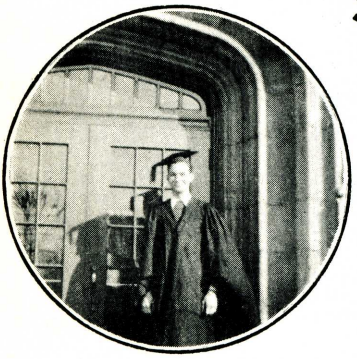

YE CLASS OF '34

In the years of 1914-1917 when the World War was waging between nations, another war, that of the Juniors of 1933, was also begun and has been waging up to now.

We started to school and gained academic knowledge until the great crash of 1930. There was also a depression in the house of Trojans when the Freshmen of 1930 sauntered under its roof.

But now as we draw near the close of our Junior and enter upon our Senior year, we have great confidence. We feel sure the depression will end because there will be a new administration in the affairs of our school.

We are justly proud of our class. Many of our members will be long remembered for their outstanding athletic performances.

A number of our "jolly juniors" have been on the Phoenix staffs and the class is represented in every activity.

Some day despite your scorn and contempt for us now, you may be led by the guidance of a president and other national officials from our great class.

Bonnie Helen Raber

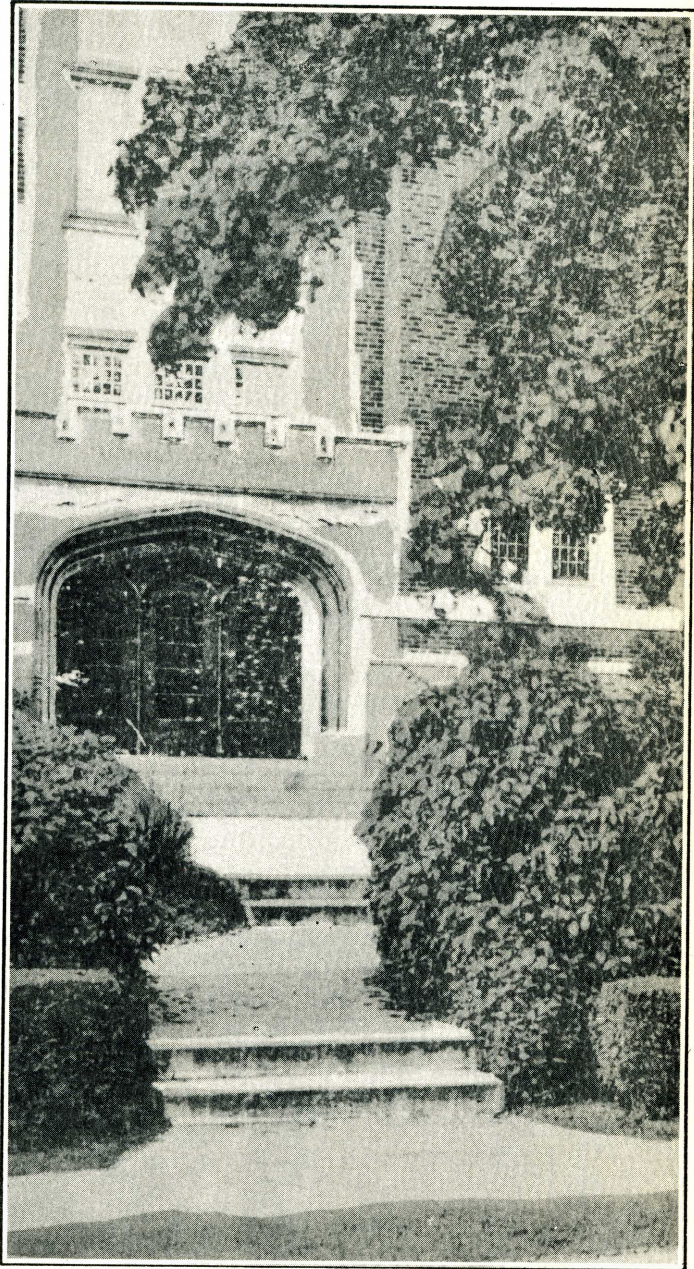

JUNIORS



JUNIORS

Elsa Caroline Aitchison, Lois Anderson, Julia Antic, Katherine Applegate, Gladys Ashton, Alice H. Baker, Russell Baker, Doris Mae Bailey, Howard Basye, Stanley C. Becker, Fred Blum, Ruth Bolinger, Mary Ella Bogue, Bettie Brangan, Della Mae Brenneman, Orville Brunn, Creighton Burke, Ellen Burke, Katherine Burke, Betty Byers, Mary Caldwell, Robert Canady, Rex Carmichael, Charles Cassidy, Hattie Mae Chappelle, Roger Circle, Gail Collier, Donald Cook, Virgil Cook, Leland Cowpe, Herbertine Cox, Patricia Helen Crockett, Mary E. Curry, Margaret Davy, Harold DeArmond, Marvin Dann, Beth DeWitt, Howard Dungan, Eddie Dyer, Faye Edwards, Howard Eilar, Robert Elliott, Willard C. Ellis, Betty Elmore, Bob Engelbert, Ruth Fadely, Donald Faucett, Robert Fifer, Robert Folger, Frances Ford, John French, Grace Futrell, Mary Katherine Goad, Max Coar, Charles Gordon, Paul Hoffner, Duane Hall, Margaret Hamilton, Frances Harlow, Richard Hartgrove, Horace Harvey, Paul Hastings, Robert Lee Hawks, Leroy Hiatt, Sam Higinbotham, Poe Holwager, Milford Houser, Betty Howren, Winton Hudson, Bob Hunnicutt, Paul Huston, Helen Irwin, Dick Jennings, John Jester, John Johnson, Edna Mae Kendall, Neal Kendall, William Kendall, Parnell Kirby, Hathaway Krausbauer, Jean Krenzer, James La Mar, Mattie June Lawless, Mary Lewis, Bonnie Lindley, Olive Linnens, Harold Loer, Loring Lorton, Lowell Lorton, Florence Lough.

JUNIORS

Jama Lowery, Winifred Maus, Mary Louise Marquis, Imogene Mastin, Charles Mathes, Harold McCorkle, Robert McCormack, Marvin Merrill, Doris Myers, George Miers, Marie Millikan, Ruth Millikan, Dorothy Moore, Dorothy Morrell, Julia Morris, Mark Morris, Warren Morris, Maxine Morse, Addie Marie Mueller, George Newman, Lillian O'Brien, Eva M. Odom, Elizabeth Orchard, Irvin Orr, Flora Osborn, Matrice Over, Glen Paris, Gerald Parrish, Lena M. Pfenninger, Bonnie Helen Raber, John Raines, Jessie Reagan, Mary Reed, Mildred Reece, Frederick Redenour, Victor Ryan, Florene Rynearson, Lily Saunders, Carl Sayne, Oliver Sears, Dorothy Selke, Martha Shelley, Richard Shock, Betty Mae Shopp, Emmett Smith, Geneva Smith, Paul Smith, Violet Smith, Johnny Stamm, Harry Stephens, Robert Stonerock, Frances Stotelmeyer, Dora Ann Stotzel, George Strong, Mary Elizabeth Sudhoff, Jeanne Summerlee, Jay Lee Surber, Bonnie Jean Swales, Clara May Swaney, Eugene Teetor, Marjorie Teetor, Richard Thomas, Carl Tremain, Betty Lou VanZant, Maxine Van Metre, Alice Waggener, Duncan Wagner, Edward Walter, Thelma Ward, Arlie Warren, Melvina Weisse, Mildred West, Maxine L. Whalen, Byron White, Maxine White, Thad Frank White, Delmaya Wilkinson, Katherine Wilkinson, Gene Welch, Norma Willis, Donald Wilson, Ruth Anna Wilson, Vera Winter, Ruth Witt, George Wittenbeck, Geraldine Wood, Jimmy Woods, Leroy Woodward, Harriet Wright, Treva Wright, Dorothy Ann Yost.





N. H. S. "PAIRS"

ON-O-SOPHOMORES

On-o-Sophomores,
On-o-Sophomores!
Two-fifty-six we are
Break the B's right into A's
And tell them what's their part,
On-o-Sophomores,
On-o-Sophomores!
Try with all your might,
Try! Sophomores, try!
And we will do things right.

On-o-Thomas, On-o-Myers,
Nichols and Van Hoose.
We are backing you as Trojans,
With the Sophomores boost.
On-o-Sophomores,
On-o-Sophomores!
Work on for our fame,
Work! Sophomores, work!
Until we win a name.
Margaret Alice Riley

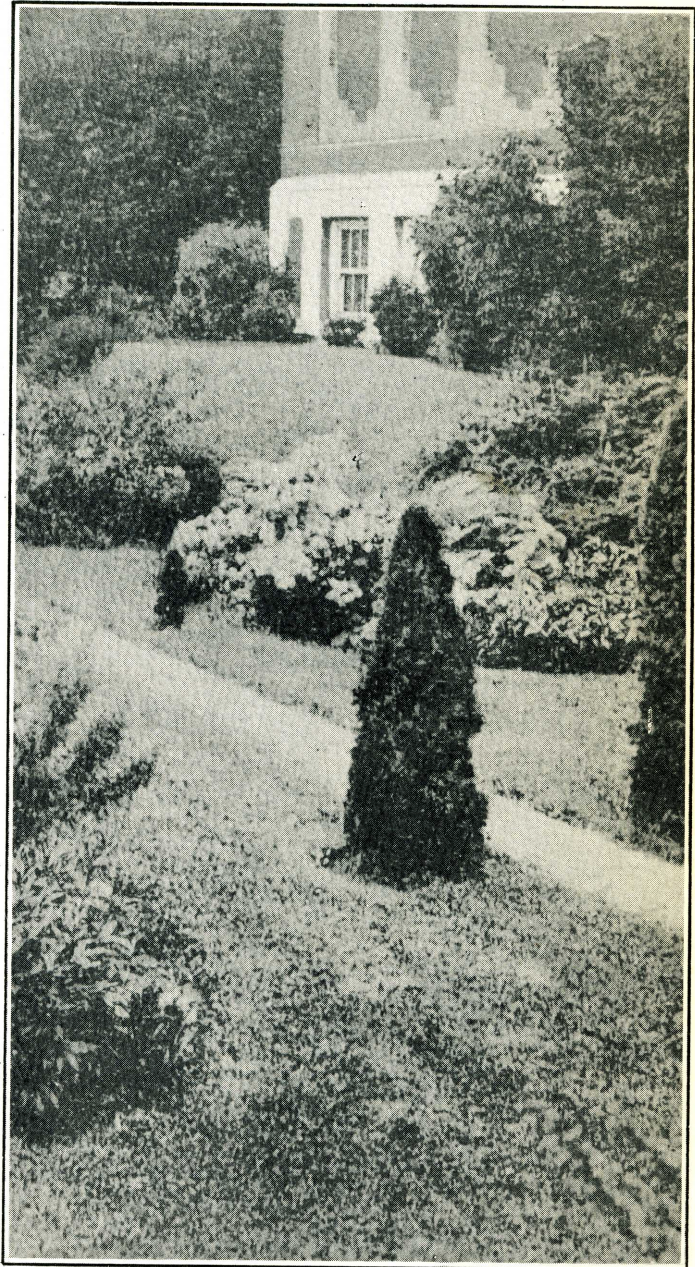



SOPHOMORES

Virginia Abernathy, Virginiabelle Acker, Robert Adams, Berniece Allen, Kathleen Allbright, Donald Anderson, Josephine Anderson, Eldon Arford, Cathereen Axon, George Ballard, Jr., Julia Barnard, Forest A. Bell, Frances Bently, Eugene Bishop, John Bland, Delores Bolinger, Robert Booth, Betty Bouslog, Martha Boyer, Dorothy Brown, Joppie Brown, Martha Brown, Carl Browning, Lorraine Bryson, Martha Bunch, Charles Burns, Paul Burns, Frances Burroughs, Josephine Butler, William Byrd, James Caldwell, Eugene Carmichael, Eileen Cassidy, Mary Frances Catt, Halcyon Chrisman, Juanita Cook, Betty Cooley, Mary Alice Copeland, Nancy Ellen Corum, Eugene Cross, Rosemary Davis, Nell Mae Duffy, Maxine Dugan, Barbara Englebert, Bernard Erickson, Waltice Erp, Audra Evans, Floyd Evans, Helen Evans, Jesse Fant, Robert Firth, Jean Fisk, John Francisco, Pauline Francisco, Clara Fulton, Eleanore Garner, Julia Gold, Herman Cross, Raymond E. Groves, Robert Gruler, Dudley Grunden, Ray Guffey, Sarah Haggerman, Elwood Harmon, Alberta Harrell, Lucile Hays, Lesta Hays, Jack Heck, Mildred Hedrick, Frances Hellmer, Gerald Hendricks, Mary Louise Holtzel, Helen Hopkins, Warren Hornaday, Dorothy Howard, Zeta Howard, Helen Hudson, Lois Huffman, Marvin Huffman, Tyrus Huffman, Bill Hunnicutt, Mildred Hupp, Ray Hartgrove, Floral Imel, Mary Jackson, Valada Jefferies, Vivien Jones, Charles Kaelin, Margaret Kassen, Evelyn Kern.

SOPHOMORES

Marjorie Kern, Loraine Kimbrough, Gordon Kirk, Marie Kneidel, Angela Knollman, Jewel Koger, Mary Kuhns, Alphonsine La Mar, Alvin Lake, Lois Ellen Land, Mae Land, Richard Laster, Peggy Lindley, Paul Linnens, Ruth Lockhart, Margaret Long, Richard Luke, Beverly Lyon, Doris Marvin, William McCormick, Dale McKinsey, Matt Mees, Elizabeth Merideth, Russell Mettert, Edna Michelson, Byron Miller, Junior Modlin, Betty Morse, John Muke, Merrill Murray, Donald Muzzy, Charles Myers, Vesta Neal, Harold Neihaus, Allen Nichols, Pearl Marks, Dorothy Palnblade, Willetta Pickering, Mary Pickett, Marjorie Pierce, Alvis Pfenninger, Elizabeth Anne Polk, Olive Pratt, Mary Frances Schroeder, Howard Simerly, Charlene Skinner, Beecher Smith, Richard H. Smith, Gordon Sparks, Monica Jean Springer, Robert Ernest Stone, Carl Stonerock, Virginia Sutton, Dale Sweigart, Ralph Swigart, Gerald Swindell, Maxine Rains, Lyle Redleman, Mary Reece, Dorothy Rees, Margaret Alice Riley, Eva Rippel, Richard Roth, John Rozelle, Evelyn Thomas, Robert Thomas, Warren Thomas, Evaline Tompkins, Jessie Torrence, Frederick Tower, Louise Upham, Helen Valentine, Harold Van Buskirk, Gene Van Hoose, Angalyn Van Gordon, Ima Wallen, Mary Wantz, Marion Weaver, Beatrice Wehrly, Edythe Werking, Mary West, Robert White, Robert D. White, Deloris Williamson, George Willis, Mary Louise Wise, Fredia Wiseman, Lucille Worthington, Carl Wright, Dick Wright.



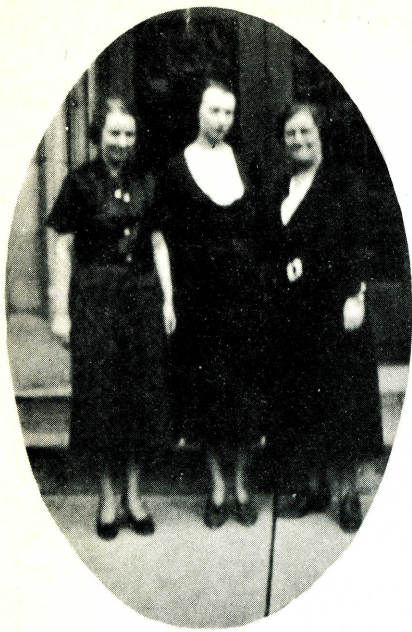

FRESHMAN CLASS

This way please. Don't crowd!
Don't push! There're four years to
get to the top.

My dear upper classmen, on this
our first floor of learning we pause
to ask, "Have we been good fresh-
men?"

Have we been as lowly and hum-
ble as our superiors would have us
and have we shown them enough
deference and respect? We hope
so.

Before ascending we offer up
this little prayer — Dear guiding
star may we upon reaching the
fourth floor have gained as much
prestige as have our worthy upper
classmen.

All aboard for the second floor,
our Sophomore year. Move over
upper classmen we're coming up.

Ruth Barnard

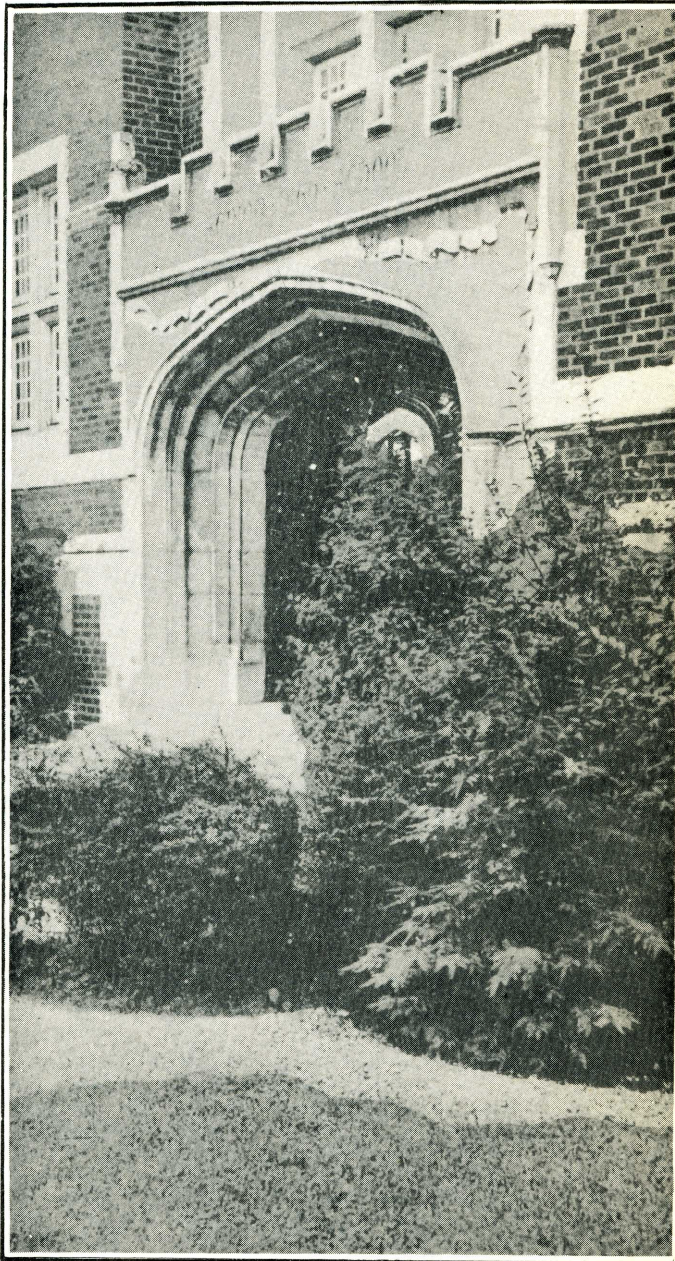



FRESHMEN

Henrietta Adams, Martha Mae Adams, Mae Adams, Bertha Alexander, George Anderson, Isabelle Armstrong, Luana Baker, Frances Alice Ball, Ruth Barnard, Carl Bennett, Leona Bennett, Wilma Bentley, Dale Booker, Ben Berkshire, Edgar Black, Merideth Boatright, Mabel Jean Bolen, Mabel Bovender, Irene Baughan, Loraine Bovender, Harry Bramberry, Evest Brenneman, Mary Brown, Harry Burk, Edith Burns, Jack Burton, Ivan Cable, Violet Caldwell, Omer Campbell, Charlotte Canady, Mary Jane Carnes, Maurice Carroll, Kathryn Caŕey, Charles E. Chambers, Thelma Chance, Evelyn Clark, Harold Clark, Mary Clift, James Coffman, Shirley Conway, Dorothy Copeland, Maurice Cook, Kenneth Corum, Paul Cory, James Wilbur Cox, Ralph Crandall, Mary Jo Crawford, Marianne Crim, Anabel Cruza, Mary Davis, Nina Jane Davis, Pauline Davis, Sarah Marie Davis, Sebel Davis, Mary Adelaide Denton, Betty Sue DeWitt, Peggy DeWitt, Hubert Dills, Deloss Donham, Thomas Douthart, Norman Eilar, Rubie Mae Ellis, Leroy Erhart, Julia Erskine, Maxine Fifer, Richard Fletcher, Virginia Ford, Lois Frampton, Carl Frazee, Wanda Friddle, Dorothy Fulton, Dorothy Gebhart, Jeanne Geisler, James Gerrish, Mildred Gillock, George Glancy, Frances Goar, Robert Gordon, Mildred Goudy, Charles Groves, John Gray, Harold Griffith, Walter Grunden, Carl Haffner, Mary Frances Hagerman, Maxine Hahn, Richard Hamilton, Ethel Hardin, Eldon Harding, Max Harrell, Rema Hay, Ray Hellmer, Charlotte Henry, Homer Hill, Horace Himes, Susie Hodson, Irene Hollars, Euiah Mae Hornaday, William Hudson, Billy Hunter, Leon Hutson, Alfred Imel, Jack Ingram, Paul Johnson, Robert Johnson, Virginia Kepner, John Kessel, Una Mae Kimbrough.

FRESHMEN

June Krausbauer, Emmaline Lawter, Clarence Lefter, Martha Lenox, Lucile Long, Grace Lord, Cecil Lovelace, Margaret Maddy, Estelle Marsh, Maxine Marshall, Robert Martindale, Charlotte Mastin, Alice Mathes, Roscoe Matney, Harry McCormack, Nellie McGary, Raymond McGary, Nellie McKnight, Oren Meeks, Dora Meredith, Kenneth Mires, Evelyn Miller, John Milton, Martha Millikan, Tresa Millanan, Mildred Misener, Bob Morrell, Billie Morris, Lois Mullenix, Zella M. Murray, Harriett Myers, Sara Niles, Dorothy Norrick, Betty Oldham, Leola Orchard, Martha Paulsen, Mildred Pflieger, Charles Phelps, Maxine Pierce, James Pickering, Elsie Poer, Pauline Pollard, Betty Poynter, Dorothy Purvis, Roger Rains, Mary C. Reichart, Richard Ridout, Eleanor Ross, Janice Rothrock, Sarah Saint, Jimmie Salatin, Frances Scarlett, Mervin Scott, Inez Selke, Harry Shaffer, Marie Sharp, Vivian Shock, Frances Shultz, Carl Smith, Grace Smith, Olive Smith, Richard Smith, Dorothy Stevens, Joseph Stove, Wayne Supinger, James Sutton, Faye Swales, Roma Swigart, Joy L. Swindell, Stella Tate, Harry Thompson, Arbutice Todd, Raymond Tolbert, Bruce Toppin, Mildred Tremain, Dorothy Trout, Chester True, Charlotte Turner, Wallace Turner, Genevieve Vance, Elsie Van Gordon, Clyde Van Hoose, Dora Van Hoose, Max Van Hoose, George Van Matre, Charles Vannatta, Walter Vaughn, Junior Van Zant, Robert Waddel, James Wade, Edward Walker, Joe Wallace, Mary A. Wallace, Harold Walter, Miriam Wayman, Nicholas Weisse, Harold Wells, Marjorie Wilkison, Anna Williams, Harold Williams, Doris Witt, Mary M. Wisehart, Archaleen Wolfe, James Wood, Rebecca Woods, George Yetter, Doris Young, Glenna Young.



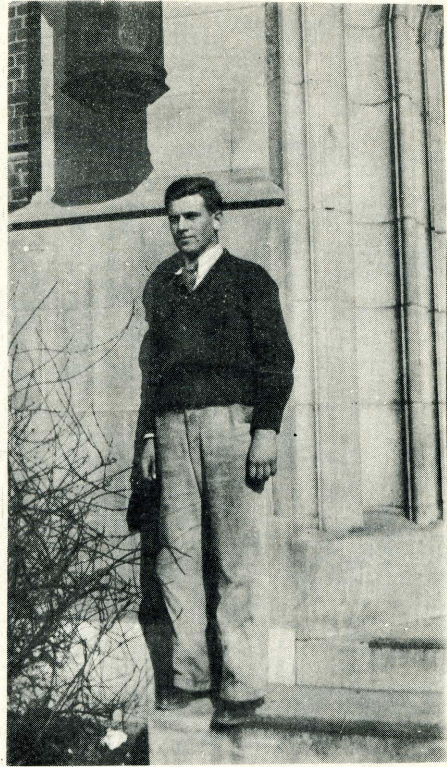
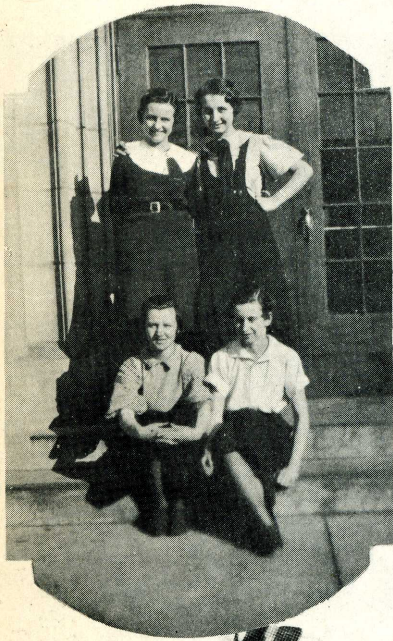



ACTIVITIES

ROSENNIAL

Are we going to have a Rosennial? Many times this question was asked and many different suppositions advanced. But at the third Senior meeting of the year the question was settled by a vote which definitely decided in favor of a Rosennial. At the next Senior meeting Miss Lillian Chambers, faculty sponsor of the Rosennial, announced the appointment of Mary Alice Tapscott and Margaret Barnard editors and Tom Swain business manager. The following day the entire staff was announced and work was begun immediately.

The task of publishing an annual to meet the standards of previous ones, with funds which had been practically cut in half as compared to last year seemed unsurmountable.

However with the experience of Miss Chambers, the perseverance of the editors and business manager plus the enthusiasm of the staff this Rosennial is given to you.

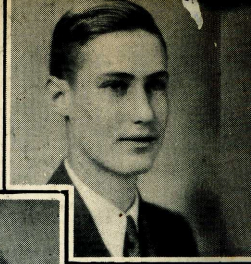

Jack
Rieck

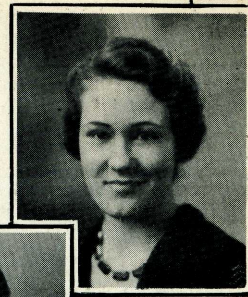

Ruth
Reece



Billy
Thoman



Sara
Sanders



Charles
Shirk



Martha
French



Helen
Pickering

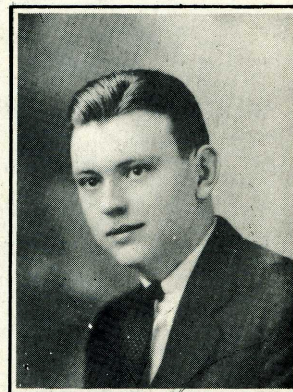

Tom
Swain
Business
Manager

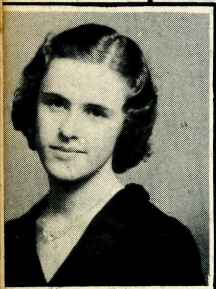

Esther
Hutson



Berneice
Lyon



Sidney
Baker



Mary Lou
Shultz

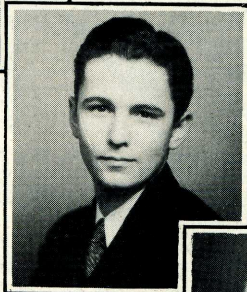

Bill
Clift



Mary Ellen
Shopp

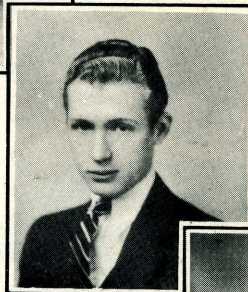

Earle
Waters



Miss Lillian
Chambers
Faculty
Sponsor



Mary Alice
Tapscott
Editor



Margaret
Barnard
Editor



Martha
Durham



Lula
Van Hoose

THE PHOENIX

"All For One — One For All"

NEW CASTLE, INDIANA, FRIDAY, FEBRUARY 10, 1933

STOP THE BRONCHOS

VOLUME 11—NO. 14

SOCIETY HEARS PROF. BRYAN

"SCIENCE AND HUMAN AFFAIRS" SUBJECT OF SPEECH BY I. U. PRESIDENT

Doctor William Lowe Bryan, president of Indiana University spoke to the Science society, juniors and seniors Wednesday, February 1. His subject was "Science and Human Affairs." "Practically all of the important modern scientific discoveries are the work of Americans," Doctor Bryan stated. He gave as examples the machine gun, the armored battleship, the airplane, the telephone and telegraph, improved methods of sanitation, serum treatments for several diseases and many other important things. "Everyone, or nearly everyone thinks scientifically today. There is only one thing lacking—no one has applied scientific methods to human affairs," he said. He also pointed out that our laws would be more effective if the legislative bodies would consider science.

Doctor Bryan is well known throughout the United States as an educator and psychologist. He has been called the most versatile man in American education, and has proved (Turn To Page Three)



"Simplicity of Character is the Natural Result of Profound Thought"

SECTIONAL PLAN IS ANNOUNCED

In order to make complete and definite plans for the sectional basketball tournament, R. H. Valentine formed a list of twelve questions involving officials, timers, lodgings, and meals which he has sent to the competing teams.

Mr. Valentine also announced that county teams have been invited to witness the New Castle-Washington encounter Saturday night.

- The list of questions are as follows:
1. Is Mr. Warren Smith, Y. M. C. A. Physical Director, satisfactory for official time keeper?
 2. Is Robert Stranahan, Courier-Times Sports Writer, satisfactory for official scorer?
 3. You will be expected to furnish someone to check the timer and your games. Is this provide

HI-Y TAKES IN NEW MEMBERS

EIGHT NEW PLEDGES WERE VOTED INTO THE CLUB BY OLD MEMBERS

At a meeting held at the Y. M. C. A. last Tuesday night the old members of the Hi-Y Club voted eight new pledges into the club. The new members were: Lawrence Brown, Bob Cannady, Jack DeWitt, Paul Hastings, Mark Morris, Merrill Murry, Paul Murry, and Jack Reick. The first degree initiation will be on Tuesday evening at seven o'clock on January 21st. All pledges expect to pay a fee

SPECIAL RATES ARE OFFERED

Special rates have been offered students of our high school by Indiana Railroad which enables students to go to Indianapolis the Legislature is in session. Beginning January 27 and ending until March 4, a student trip to the Capitol City for \$1.10, providing he goes and the same day.

If an instructor goes he may take the company of five or more in order to get the low rate. However, he is not in the company of the five students, he may take a regular round trip fare of \$1.10. These low rates hold good the days the Legislature is in session. They do not include Saturday and Sunday very inter-

MIDYEAR ENTER

SEVENTY-TWO FROM JUNIOR GIRLS

The senior girls were welcome to see the forty-one girls. This meant for the school in New Castle. The future senior girls will be glad to do the school tradition.

Already in their giving a in their Follow Dale right, J. ner, J. Charle Kenne Dicke Thon ard Glan fith, Mar mer son Cr N

THE PHOENIX

FRIDAY, FEBRUARY 10, 1933

Published weekly by the students of
New Castle High School

VOLUME 11 NUMBER 14



Entered as second class matter, November 20, 1925, at the post office at New Castle, Indiana under the Act of March 3, 1879.

EDITORIAL STAFF

Editor-in-chief Emmett Smith
Associates
..... Parnell Kirby
..... Lillian O'Brien
..... Margaret Morford
..... Billy Thoman
Calendar and Guess 'em
..... Chester Lawell
Art Editor Thad White
Associates
..... Homer Williams
..... Melvin Darling
Humor Editor Norman Reeves
Associate Merle Sipple
Society Editor Maxine Wheat
Junior High Editor Anna Mettert
Exchange Editor .. Edna Mae Kendall
Associate Mabel Griffith
Sports Editor Russell Baker
Associate Ward Bland
Alumni Editor Robert Brown

BUSINESS STAFF

Business Manager Jack Rieck
Advertising Manager
..... Deronda Carpenter
Associates
..... Bill Ricks
..... Fred Borrer
..... Chester Lawell
Circulation Manager
..... Raymond Avery
Associates
..... John Trout
..... Richard Manning
Typists
..... Mabel Griffith
..... Maxine Wheat
..... Edna Kendall
Bookkeeper Dorothy Harlow

DO YOU INHALE?

Not long ago, a little boy I know, about six years old, casually remarked that he always smoked Chesterfields. "Goodness!" I thought. "What is this younger generation coming to?" And for the first time in my life, I began to think seriously of that problem which every young person of today must face sooner or later. (Usually it's sooner). To smoke or not to smoke—that is the question.

Practically every normal boy has at one time or another, excitedly slipped to the garage with some cigarettes, a pipe and some matches, and

TI

The night was dark. The eerily arched, haunted house creaked to a moan, like a parted spirit perched threat-dicting direly in this ghostly scene.

Down the steps the boys who in the farmhouse drew near the footsteps lagged seemed to whisper place. However, must if he was to fore morning.

As he drew about black structure, a terrifying, rent the throughout the chill to the heart quaking boy. Even seemed to hush the profound quiet previous moment later they rel up wrath to descend with redoubled fury.

The boy thought making a wild dash for nearby, but his natural courage prompted him to the strange cry which his ears but a short time.

The boy walked to the without a certain dread, a the door open. He strained in an attempt to pierce the darkness, but his eyes equal to the task. It would eyes of a cat to see in this d swirling blackness. He listened tently for a repetition of the noise, but only the distant clatter loose shutter, the monotonous water from the swaying roof ears.

He walked into the house.

REVENGE

It was an enormous house, home of Benedict, the facade and grey, with an air of stood there on its solid rock tion forever, like old Benedict self.

It was three o'clock in the ing and the house was still. room, Sibyl could not sleep utter stillness seemed to smother and she felt a vague desire to but she could not, instead switched on the lamp at the great carved bed, slipped her to her gaudy little mul wrapped about her a neglig mauve velvet, and began to p and forth, back and forth.

She was a tall, shapely w longer young. Her hair was honey color and there were f about her small green eyes : pale mouth. Suddenly, she sl and said aloud, "Why did I this ghastly place—so dull a and dark?" She wanted despe be back in New York or where she belonged, where and trains broke the long sti the night.

At the sound of her voi maid, who had been sleeping chaise lounge at the foot of awoke and cried out



First row. J. Hudson, M. Kinnett, N. Wake, M. Beckett, M. Copeland, M. Lawless, S. Day. Second row: G. Thomas, W. Adams, R. Lovell, D. Eilar, N. Dock, W. Kendall. Third row: L. Thompson, B. Martin, R. McKown, G. Kern, O. Smith. Fourth row: A. Arford, Mr. Greenstreet, S. Bouslog.



First row: M. Crandall, E. Hutson, E. Lennox, M. Curry, A. Baker, L. Pfenninger. Second row: R. Norrick, C. Raines, R. Brookshire, B. Wilhoit, C. Pollard. Third row: S. Tower, W. Seigart, J. Clinton, Mr. Greenstreet, N. Livezey, E. Gann.



First row: R. Baker, D. Harlow, A. Mettert, M. Wheat, M. Griffith, E. Kendall, M. Morford, L. O'Brien, B. Thoman. Second row: W. Ricks, E. Smith, T. White, R. Avery, D. Manning, C. Lawell, W. Bland, R. Brown. Third row: M. Darling, P. Kirby, J. Rieck, H. Williams, O. Carpenter, F. Borrer. Fourth row: Mr. Greenstreet, M. Sipple, M. Reeves.

Phoenix—First Semester

The Phoenix is the weekly representative journal of N. H. S. Within its sheets are published, by active staffs chosen each semester from the Journalism 32A Class, a resume of curricular, social, and athletic activities and in addition, numerous ambiguous but necessary jokes and other articles of common interest.

Being a member of the Indiana High School Press Association and also connected with the Quill and Scroll Society, it is necessary that the literary standards of the paper come up with the requirements of these bodies.

Despite the economic conditions of the year the finance of the paper has so far remained stable. There were thirteen issues during the semester.

First Semester Staff

William Kendall—Editor-in-chief
(Pres. of the I. H. S. P. A.)
Scott Bouslog—Business Manager
Evelyn Dakins—Associate Editor
Gerald Kern—Associate Editor
Mattie June Lawless—Associate Editor
Robert McKown—Advertising Manager

Phoenix—Second Semester

Due to a large Journalism 32 class, an effort was made to accommodate everyone by the formation of two distinct staffs, each to publish the Phoenix every other week. The plan was successful for, besides giving experience, it enabled the budding journalists to gather much interesting data for their respective issues and a state of friendly rivalry sprang into being, thereby benefiting the subscribers in the presentation of some excellent issues.

The Journalism "31" or the cubs published, as is customary every semester, one issue of the Phoenix, the two main staffs turning out six issues a piece.

Second Semester Staffs

Editor-in-chief—Emmett Smith
Business Manager—Jack Rieck
Editor-in-chief—Eugene Gann
Business Manager—Niles Livezy



Front row: Russell Baker, Hathaway Krausbauer, Sue Day, Maxine Wheat, Maxine White, Winifred Maus, Mary E. Kennedy, Madonna Mullenix, Virgil McClain, Duane Hall.
 Second row: Charles Cassidy, William Ricks, Dorothy Selke, Sara M. Sanders, Betty Van Zant, Margaret Barnard, Mary Crandall, Elizabeth Orchard, Earl Fribley.
 Third row: Stanley Becker, Eugene Teeter, Claude Worthington, Betty Elmore, Elizabeth DeWitt, Charles Bolinger, Richard Thomas.
 Fourth row: George Strong, Paul Hastings, Noble McGinnis, Mr. William Jones, Lester Hiatt, Mark Morris, Parnell Kirby.

STUDENT COUNCIL

The Student Council is the representative student governing body of Newcastle High School.

The duties of the Council are: to charter other student organizations, to help keep order in the school, to suggest or make as many improvements as are needed, to promote school activities, and to arouse enthusiasm among the students of N. H. S.

In past years the Council, with the aid of its faculty advisor, Mr. William E. Jones, has been able to bring about several improvements.

The Council bids fair to carry on in the future as it has in the past and to improve and enlarge its scope to greater and larger achievements.

OFFICERS

First Semester

- President.....Noble McGinnis
- Vice-President.....Margaret Barnard
- Secretary.....Sara M. Sanders

Second Semester

- President.....Lester Hiatt
- Vice-President.....Mary Crandall
- Secretary.....Charles Cassidy



THE LEATHER LUNGS

The purpose of this organization is to promote interest in the athletic teams of N. H. S. and to support and encourage the boys who are giving their best to maintain the high position our school has already attained in high school athletic circles.

This organization was first formed in 1925 by Robert Baker '27. From a small beginning, it has grown to a membership of about 200. At the end of each year a banquet is given in honor of the members of all athletic teams, coaches, and those who have charge of the direction of affairs.

The officers are: President, Charles Bolinger; Vice-President, Duane Hall; Treasurer, George Wittenbeck. The faculty sponsors are Mr. Fessler and Mr. Leslie.





First row: B. Raber, R. Wilson, A. Wallace, M. Hupp, B. Bouslog, M. Wheat, M. Curry, A. Baker, M. Shultz, H. Pickering.
 Second row: B. Wehrly, M. Reece, C. Aitchison, M. Kassen, D. Moore, M. Baldwin, E. Burke, D. Selke, R. Millikan, R. Reece.
 Third row: H. Dittman, L. Hall, J. Van Matre, E. DeWitt, L. Saunders, L. Van Hoose, J. Morris, B. Shopp.

PEP'ERS

Hail the Pep'ers! For a more enthusiastic group is hard to find.

Who are they? For shame. They're that bunch of girls one always sees at the football games, no matter what the weather, selling pop, candy, and hot dogs.

This year in spite of the small crowds at athletic meets the Pep'ers, supported by the faculty sponsor Mrs. Eden, have come out ahead.

They're always there to boost the team in any sport—be it basketball or football. They can be heard yelling, perhaps a bit in an upper key nevertheless boosting the Trojans.

First row: N. Wake, J. Stotemyer, F. Harlow, E. Hutson, M. Lawless, D. Harlow, B. Van Zant, S. Sanders, M. Goad, M. Kennedy, H. Crockett, M. West, F. Osborn, F. Rynearson, M. Beckett.
 Second row: D. Yost, M. Copeland, F. Edwards, M. French, H. Knollman, W. Maus, M. White, A. Polk, M. Griffith, M. Millikan, M. Morford, M. K. Morris, L. Pfenninger.
 Third row: M. Garr, H. Locker, B. Elmore, K. Applegate, J. Krenzer, M. Bogue, J. Barnard.
 Fourth row: H. Cox, D. Wilkinson, B. Lyon, D. Rees, J. Summerlee, H. Chappelle, D. Stotzel, M. Tapscott, B. Howern, M. Barnard, A. Metteret.



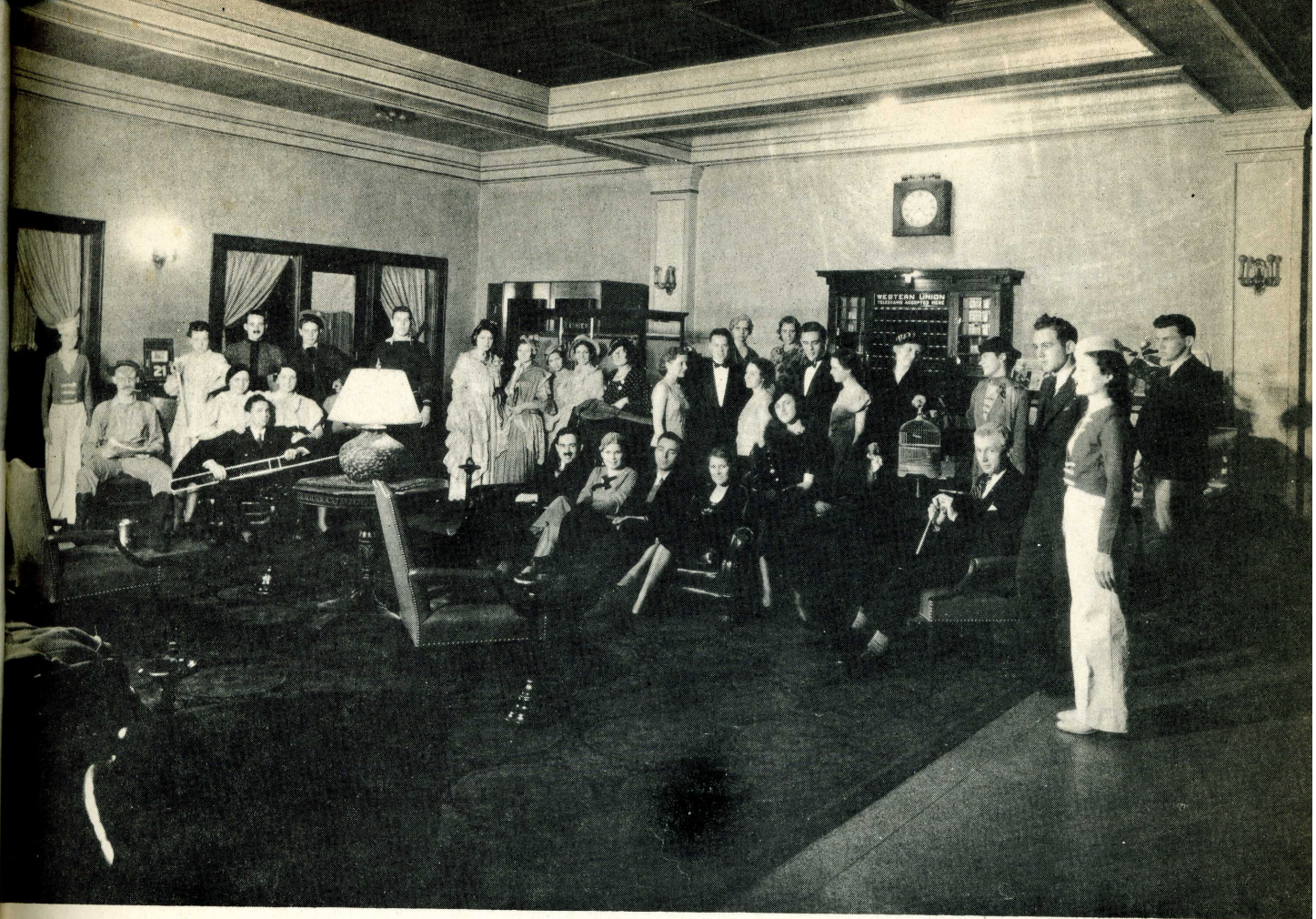

THE CAST

Martha Mullet, proprietor of Hotel Mullet.....	Martha Durham
Nora Mullet, her daughter.....	Lula Van Hoose
Elmine Ludine, the maid.....	Helen Dittman
Benny Ketcham, a supersalesman.....	Bill Cliff
Abner Ketcham, his uncle.....	Jack Rieck
Mrs. Barrett, a guest.....	Esther Hutson
Claudia, her daughter.....	Mabel Griffith
Tommy Lansing, a painter.....	Fred Davis
John Bruce, a man of business.....	Earle Waters
Charles Martin, general manager for Bruce.....	Jack DeWitt
Jura Charente, a French dancing teacher.....	Helen Pickering
Var Charente, her brother.....	Lloyd Estelle
Guests.....	Bella MacWatt, Alchiba Spinster and Alphecca Spinster
	Mae Copeland Helen Knollman Sara Sanders

CLASS PLAY

"A Lucky Break" was the title of the three act comedy presented by the cast from the class of "33."

The plot deals with the return of John Bruce, a prodigal son, to his boyhood haunts and the entanglements that ensue when he attempts to buy a plot of land which, known only to himself and his Manager Martin, contains fine deposits of China clay. Abner, owner of the property who plans to turn the grounds into a cemetery, refuses to sell. John after many tribulations not only gets control of the property, but also marries Nora, daughter of the hotel proprietor.

Tommy, the painter finally elopes with Claudia much to Mrs. Barrett's dismay. The characterization of Martha Mullet, Abner Ketcham, Benny Ketcham, Mrs. Barrett, Martin, Var and Jura Charente were excellently given.

The comedy element was especially good. Benny, Bella, Alchiba and Alphecca Spinster and Elmine were those guilty of throwing the audience into peals of laughter.



First row: Vivian Jones, Katherine Applegate, Jean Krenzer, Dorothy Selke, Sara Sanders, Helen Knollman, Mattie June Lawless, Berneice Lyons, Madonna Mullenix, Mary Eleanor Kennedy, Nila Wake, Bonnie Helen Raber, Ruth Wilson, Geraldine Wood.
 Second row: Ruth Reece, Mildred Kinnett, Edith Estelle, Winifred Adams, Mary Pickett, Ellen Burk, Mae Copeland, Olive Marie Wilkinson, Janet Stotemyer, Mary K. Morris, Alberta Harrell, Marie Beckett.
 Third row: Mary Alice Tapscott, Beatrice Wehrly, Dorothy Brown, Virginia Trobaugh, Mary Lou Shultz, Martha Durham, Mary Ellen Bogue, Deloris Bolinger, Mr. Jones.
 Fourth row: Junior Smith, Earle Waters, George Ballard, Thelma Chance, Margaret Barnard, Helen Pickering, William Bettner, Mr. Bronson.
 Fifth row: Mr. Hodson, Melvin Darling, Lester Hiatt, Tom Swain, Bill Clift, John Kern, Charles Raines.

THE SCIENCE SOCIETY

The Science Society is an organization of students interested in the analytical study of their surroundings.

It is the purpose of this society to bring the members, constituting its body, into contact with the practical fields of science. This contiguity is accomplished through the medium of lectures given by men learned in their respective fields, touching upon pathology, chemistry, engineering, mathematics, and kindred sciences.

The association has been honored this year in having several prominent men deliver erudite discourses among whom was Dr. Bryan, President of Indiana University.

The fifty members of the 1932-33 sessions have as their able officers:

- Tom Swain.....President
- Gerald Kern.....Vice-President
- Mary E. Kennedy.....Secretary
- Lester Hiatt.....Treasurer

The sponsors of the society are: Mr. Bronson, Mr. Cross, Mr. Hodson, Mr. Jones, Miss Pinnick, Miss Fern Hodson, Mr. Harrell, and Mr. Logan.



First row: B. Allen, M. Gillock, M. Kahn, M. Morse, F. Bently, M. Bogue, M. Pickett, B. DeWitt, D. Morrell,
 M. Riley, R. Woods, A. Mathes, F. Lough, M. Bolden, R. Frampton.
 Second row: L. Pfenninger, B. Morse, D. Brown, M. Valentine, M. Schroeder, L. Frampton, J. Cook, A. Waggener,
 V. Jeffris, E. Polk.
 Third row: Miss Dorsey, V. Shock, M. Caldwell, E. Van Gordon, A. Van Gordon, J. Erskine S. Hodson, K. Albright,
 D. Gebhart, V. Acker, M. Land, Mae Land, V. Caldwell, E. Cassidy, C. Skinner, Z. Murray.
 Fourth row: F. Rynearson, V. Sutton, D. Young, F. Imel, P. Francisco, F. Burroughs, K. Axon, D. Wilkinson,
 E. Thomas, A. Cruea, L. Anderson, T. Chance, E. Garner.
 Fifth row: M. Brown, D. Copeland, M. Wise, G. Wood, A. Harrell, D. Howard, F. Osborn, S. Saunders, G. Ashton,
 D. Bolinger.
 Sixth row: J. Torrence, R. Davis, M. Sudhoff, M. Paulsen, L. Orchard, M. Lenox, B. Laboyteaux, L. Hall, F. Ball,
 C. Duckworth, M. Pierce.

GIRLS' GLEE CLUB

The Girls' Glee Club is an organization composed of high school girls who have common interest in vocal music.

This group, directed by Miss May Dorsey, participated in the annual Music Festival at Ball State Teachers' College in Muncie. At its second public appearance of the year, the Glee Club assisted with several numbers in the Senior Baccalaureate Services.

Some of the selections chosen for study this year were: "The River" by Sinn, "Nightfall" by Franz Liszt, "Big Brown Bear" by Mana-Zucca, "English Gardens" by Grainger, "Those Evening Bells" by Loomis, and "God's Treasures" by Sibelius.



First row: Jimmy Salatin, Marjorie Teetor, Florence Rynerson, Madonna Mullenix, Dorothy Morrell, Margaret Alice Riley, Deloss Donham.
 Second row: Vernon Hill, Duane Cable, Marjorie Pierce, Flora Osborn, Roscoe Matney.
 Third row: Robert Markley, Jonathan Stamm, George Whittenbeck, Eugene Teetor, Virgil McClain, Miss Mae Dorsey.
 Fourth row: Paul Hastings, Joseph Tapscott, Leroy Woodard, Richard Shock, Loring Lorton.

ORCHESTRA

The Newcastle High School orchestra under the capable direction of Miss May Dorsey is composed of boys and girls who are interested in music.

The aims of the orchestra are: to create an appreciation and sympathetic understanding of music in the student body and to help each member to become proficient on his instrument.

Some of the activities for which the orchestra played were the Annual Music Festival at the Ball State Teachers' College in Muncie, the Class Play, Class Day, and Commencement.

Never before in the history of the school has the musical ability of the members been of such high standard.

Madonna Mullenix was awarded a scholarship to the National High School Music Camp which meets in the summer of 1933, at Interlochen, Michigan.



First row: E. McShirley, C. Cassidy, B. Thompson, R. Norrick, S. Bouslog, G. Green, F. Long, W. Bettner, P. Kirby, R. Cannady.
 Second row: F. Davis, B. Elliott, B. Hunnicutt, G. Hendricks, D. Hall, R. Baker, W. Ricks, T. Kerrigan, J. French.
 Third row: J. Reick, R. Markley, R. Brown, P. Murray, J. DeWitt, H. Harvey, J. Connerly, L. Brown, M. Morris, E. Dyer.
 Fourth row: P. Hastings, M. Murray, Stanley Becker, E. Smith, R. Jennings, W. Morris, B. Thoman, F. Blum.
 Fifth row: E. Fribley, J. L. Thorn, W. Jones, T. Swain, N. Kendall, B. Clift.

OFFICERS

First Semester

President.....Bill Thoman
 Vice President.....Earl Fribley
 Secretary.....Dick Jennings
 Treasurer.....Neal Kendall

Second Semester

President.....Tom Swain
 Vice-President.....Fred Blum
 Secretary.....Edward Dyer
 Treasurer.....Robert Markley

HI-Y CLUB

The Senior Hi-Y Club was organized in N. H. S. in 1928; its sole purpose being to create, maintain, and extend throughout the school and community high standards of Christian character.

At the time of organization it consisted of approximately fifteen boys. However, through the able leadership of Mr. William E. Jones, faculty sponsor, and Julius Thorn, Y.M.C.A. sponsor, the membership has steadily increased until now sixty-one boys are enrolled.

The credit for the progress made by the club in the past year belongs to its student officers of the first and second semesters.



First row: Helen Pickering, Mary Lou Shultz, Ruth Bolinger, Mattie June Lawless, Mary Eleanor Kennedy, Mary Alice Tapscott.
 Second row: Bonnie Helen Raber, Sara Margaret Sanders, Rosa Reed, Marjorie Kern, Jean Krenzer; Ruth Reece.
 Third row: Joe Tapscott, Earle Waters, Miss Sipe, Dick Jennings, Melvin Darling.

FOREIGN RELATIONS CLUB

The Foreign Relations Club, which was organized in 1929 with Miss Feryl Sipe as sponsor, recently has become one of the progressive activities of our school.

The main purpose of the club is to acquaint the members with the affairs of other countries—both civic and social.

This year the club was fortunate in securing for its programs many interesting and well-informed speakers. The members have derived great benefits from the meetings both intellectually and socially.

Having grown from a group of four to a group of twenty-two, this organization has a bright future in which it will continue to be an outstanding and active club.

OFFICERS

President.....Mary Alice Tapscott
 Vice-President....Mary Katherine Morris
 Corresponding-Sec.....Mary E. Kennedy
 Recording Sec.....Madonna Mullenix



First row: H. Chappell, E. Ashby, E. Lenox, J. Krenzer, M. Mullenix, N. Wake, J. Stotlmeyer, R. Wilson, M. K. Morris, V. Gregory E. Cassidy.
 Second row: H. Krausbauer, V. Hill, G. Futrell, M. Darling, G. Green, W. Hornaday, G. Wood, C. J. Baker,
 Third row: B. Wilhoit, R. Reece, M. Morford, M. Millikan, V. Trobaugh, C. Shirk.
 Fourth row: C. Burke, J. Kern, R. McCormick, Miss Bryan, R. Brown, D. Anderson, D. Jennings, B. Thomas.
 Fifth row: J. Rieck, G. Strong, M. Barnard, B. Clift, W. Morris, G. Kern, M. Morris.

OFFICERS

First Semester

President.....Dick Jennings
 Vice-President.....Hathway Krausbauer
 Secretary.....Ruth Reece

Second Semester

President.....Vernon Hill
 Vice-President.....Mack Shirk
 Secretary.....Ruth Millikan

TONGUE TWISTERS

The Tongue Twisters, originally a class club sponsored by Miss Bryan, head of the Public Speaking department, was organized for the purpose of promoting and stimulating an interest in Public Speaking; however because of the desire of other students at the beginning of the school year of 1932, membership was extended. After permission was obtained from the student council for the existence of such a club a constitution was drawn up and definite plans laid for the future.

This year the club has had many interesting programs and has carried on successfully and in a creditable manner intramural oratorical contests.

Mr. Orville Hooker who has been the coach of Newcastle High School Athletics for the past eight years has had a most successful record. We feel that the following figures speak for themselves. They are a compilation of the football, baseball and basketball games since he has been with us.

	Won	Lost	Tied	Won
Football	39	18	6	68%
Baseball	39	7	0	85%
Basketball	138	62	0	69%

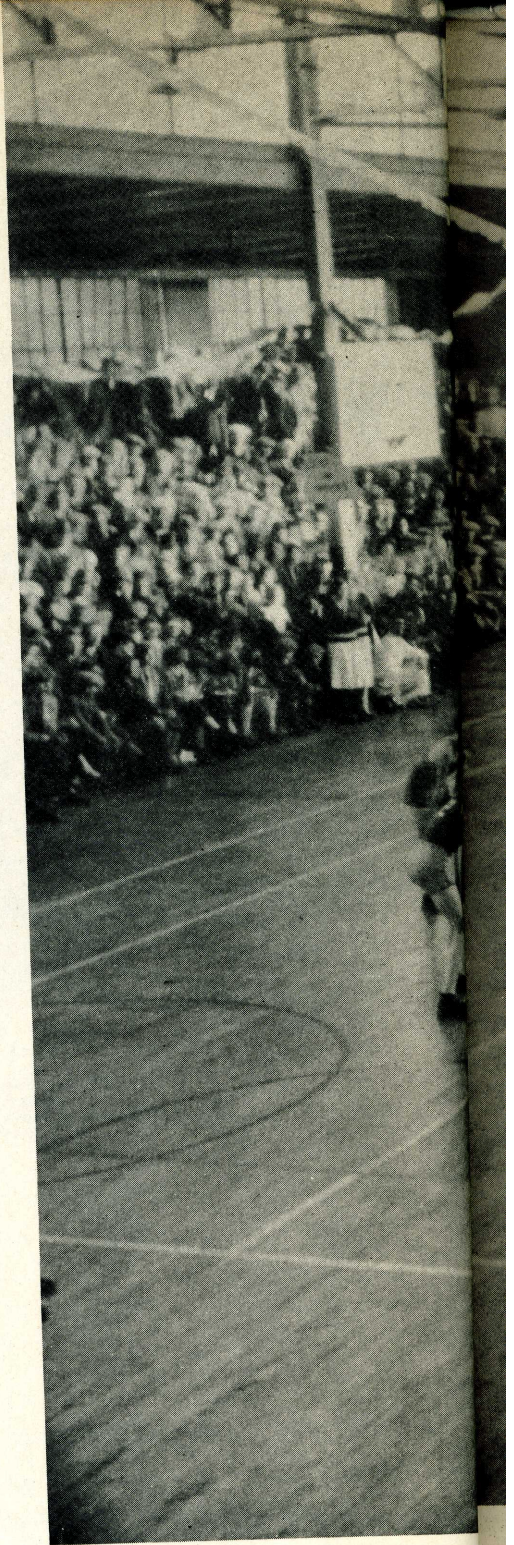



ATHLETICS

●
ATHLETIC BOARD

Mr. Valentine, President
Mr. Bronson
Mr. Greenstreet
Noble McGinnis
Earl Fribley
Virgil McClain

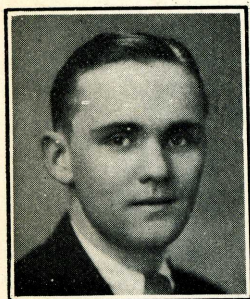
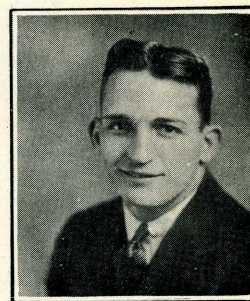
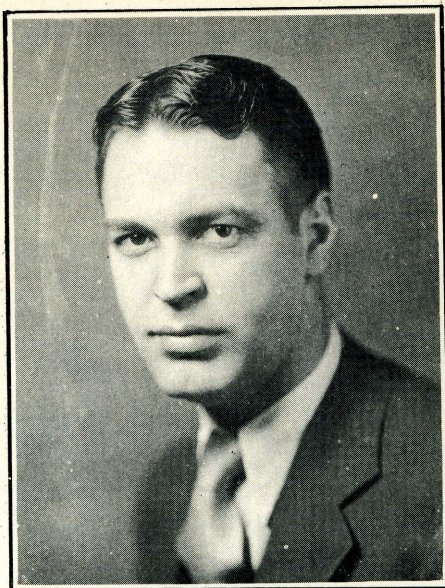

ALLEN

Much credit should go to Allen. A man that is well liked and one who works hard in assisting Hooker. He has charge of the Trojan Colts and does much in developing them for the varsity squad.

HOOKER

Hooker is a real coach and is well known throughout the state. He is loved and admired by everyone who knows him. He sets a fine example for his boys to follow. A man in whom we trust and one who is a real leader of boys.

BAKER

Maurice Baker a former football star is assistant football coach. In addition to this he has complete charge of the Freshman squad. He, too, is a hard worker for the good of N. H. S. Athletics.

ATHLETIC COACHES





Front row: Harry Stevens, Fred Blum, Billy Thoman, Emmett Smith, Dick Manning.
 Second row: Don Fields, Marvin Huffman, Jim La Mar, Howard Dungan, Charles Myers.

The 1932-33 basketball team completed its season with eleven wins and nine losses. All of which is quite commendable when one stops to think that the team was not only inexperienced to varsity competition but also was doing its best to defend a State Championship crown. Defending a State Title is by no means an easy task for any team.

Wherever the team played this year it was looked upon as the State Champions of 1932, and consequently all opposing teams were keyed and pointed to win over the Trojans.

The team this year consists of only three seniors, namely; Don Fields, Dick Manning and Billy Thoman.

Next year's squad under the capable direction of Coach Hooker and Assistant Coach Allen should again be one of the State's leading contenders.

Russell Baker

Bob White

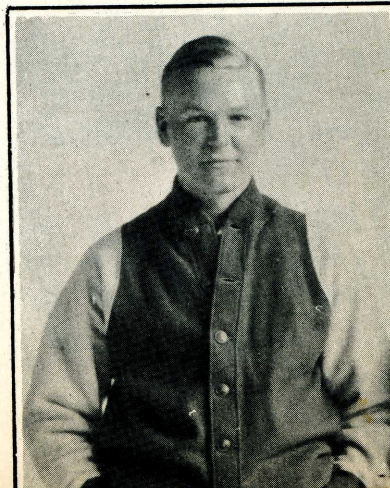

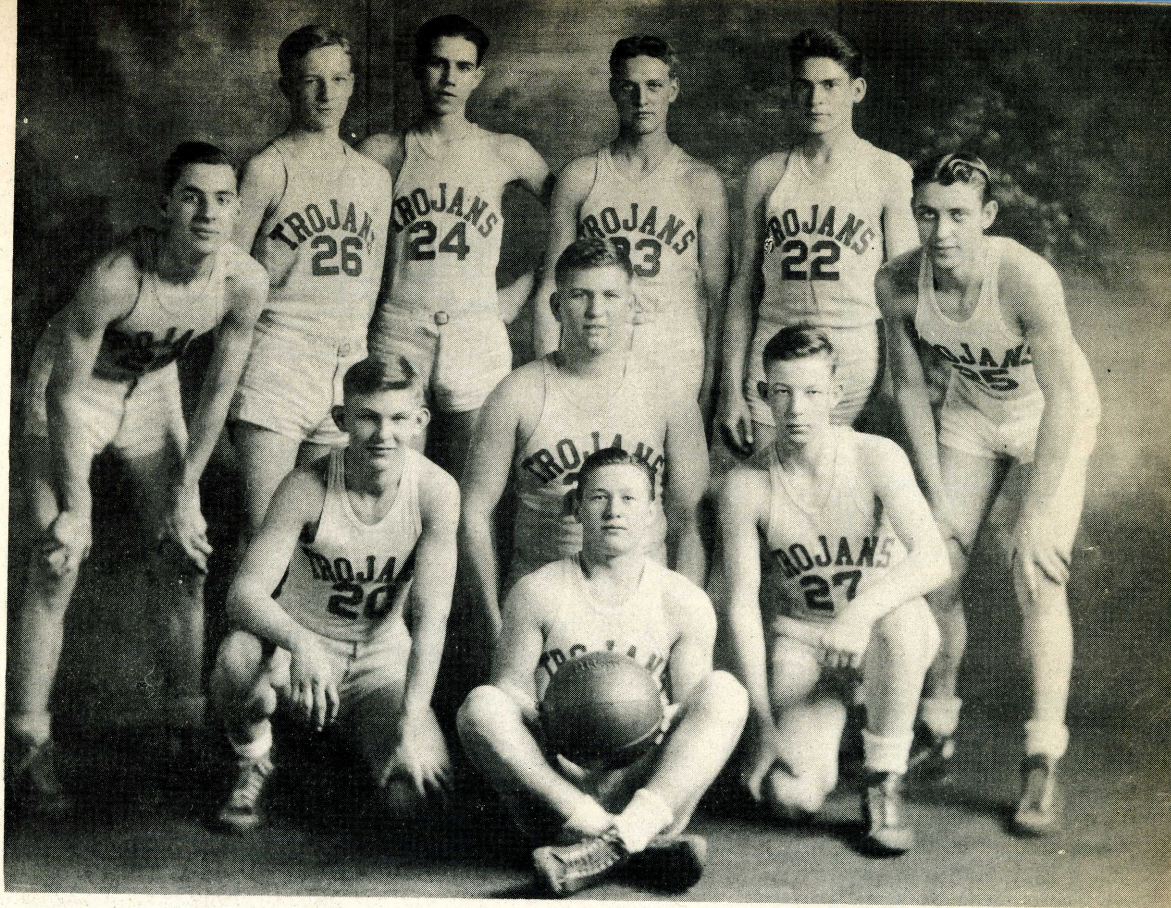

First row: Warren Thomas, Hathaway Krausbauer, Gene Van Hoose.
 Second row: George Ballard, Allen Nichols, Carl Sayne.
 Third row: Max Van Hoose, Lyle Redleman, Vernon Tutterow, Arnold Wallen.

The Trojan Colts under the direction of Wilbur Allen made a very creditable showing during the 1932-33 season. The team was composed of sophomores and juniors and did much in the way of building material for the varsity team.

The colts have given to the varsity squad such men as Jim La Mar, Fred Blum and Charles Meyers.

During the season the team was entered in the tournament held at Anderson. Although the team was not successful in winning the tournament, the members of the team received a lot of playing experience.

A lot of credit should be given to the members that make up the Colts. It is they that work hard night after night and at the same time furnish the varsity opposition during practice sessions.

Joe Wallace and
 Jean Krenzer



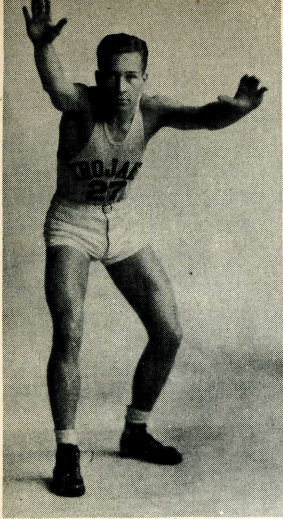

Don Fields, guard. Don is a senior and one whom we are sorry to lose. Always trying.

Howard Dungan, guard. Howard played a fine game of basketball all season and will surely be at his best next year.

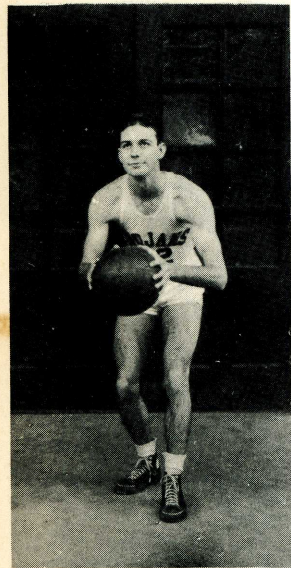

Billy Thoman, forward. Billy's basketball eye was uncanny, and he will long be remembered for his great performances and fine sportsmanship. We lose him this year.

Emmett Smith, forward. Emmett although small has plenty of fight and pep. Is a real player.

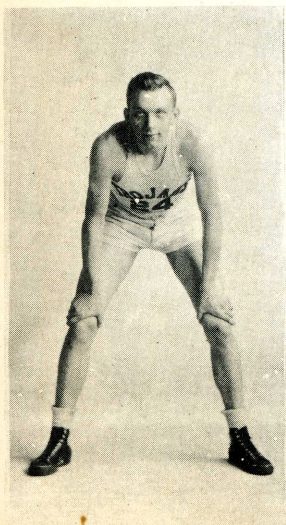

Dick Manning, forward. Dick could always be depended upon for his defensive ability. Dick is a senior.

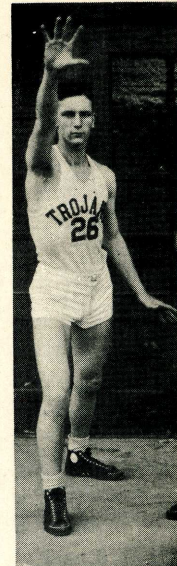

Harry Stevens, forward. Steve is a newcomer to our school. He has been a regular most of the year and has made a fine record.

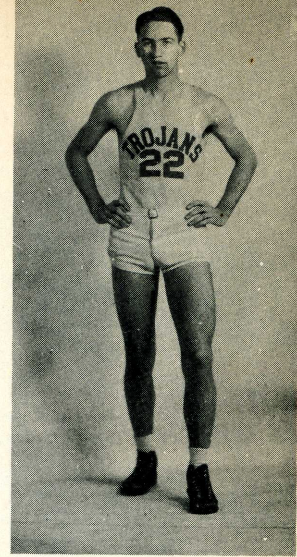

Jim La Mar, center. Jim is a junior and has another year to play. We wish him success.

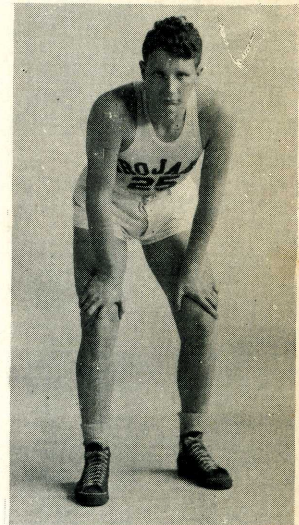

Charles Myers, guard. Charles has great possibilities. He will be in there next year fighting for a position.

Marvin Huffman, guard. Marvin is our freshman and has three years yet to play. A fellow one likes to know.

Fred Blum, forward. Fred is a junior and will be in there next year. A fine fellow.

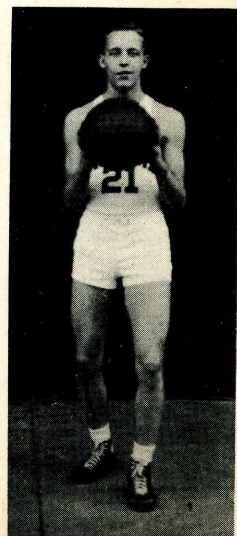
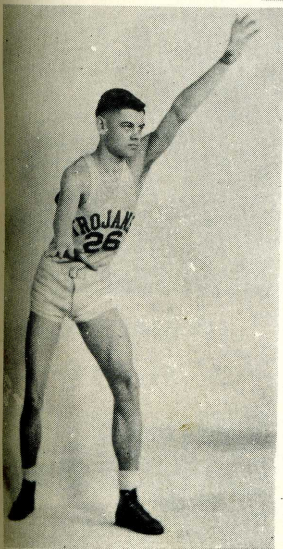

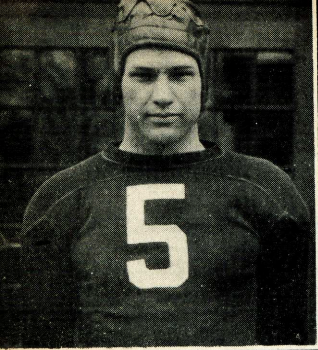

PAUL MURRAY
Full
"Battering ram"

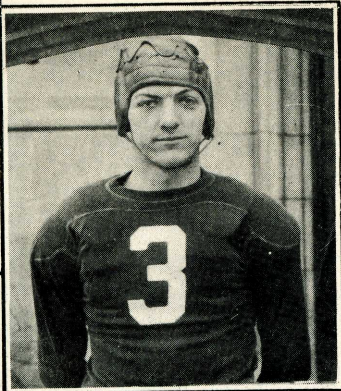

NILES LIVEZY
Center
Big and reliable

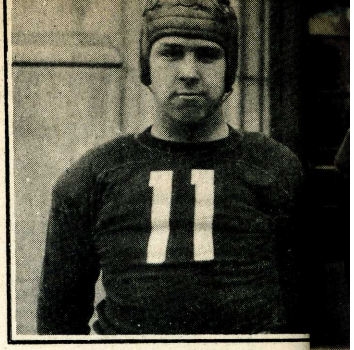

EARL FRIBLEY
Tackle
Couldn't be budged



RICHARD MANNING
Half
The team's punter

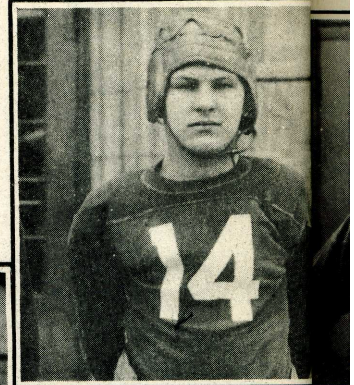

WARREN THOMAS
End
Future prospect

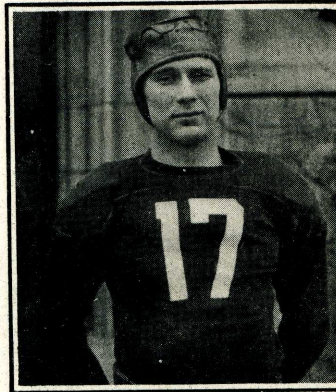

SIDNEY BAKER
End
A crafty wingman



CHARLES SHIRK
Half
Winged feet

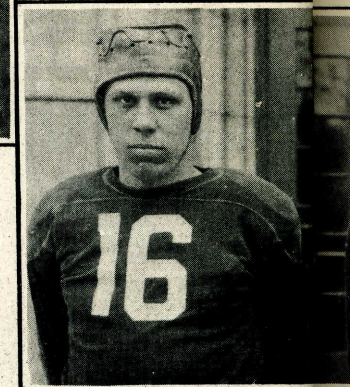

GORDON COUNCELOR
Tackle
Could he glower?



THORNTON WATSON
Guard
Vicious for his size

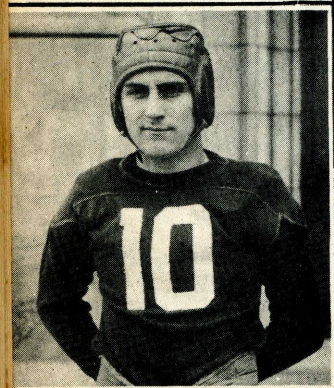

RAY BROOKSHIRE
Half
Big little "Abe"

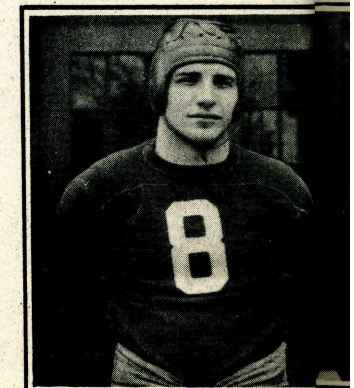

JAMES LA MAR
End
Pass catcher

FOOTBALL

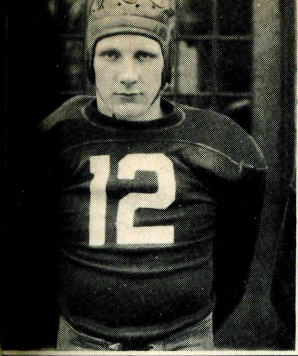

CHARLES MYERS
End
Speedy and versatile



GAIL COLLIER
Full
Big and fast

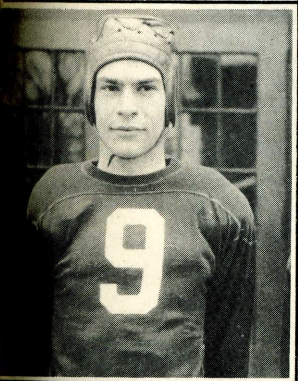

ARNOLD WALLEN
Tackle
Watch next year

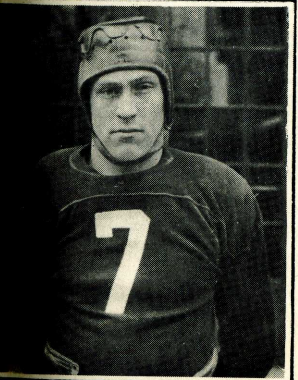

WILLARD ELLIS
Tackle
Tough farmer boy

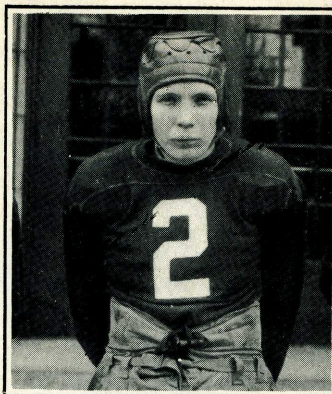

EDWARD DYER
Guard
A hard fighter



EMMET SMITH
Half
Our best blocker



HATHAWAY KRAUSBAUER
Quarter
Fast and furious

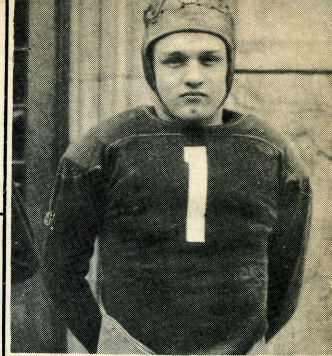

LEROY HIATT
Tackle
A vicious tackler

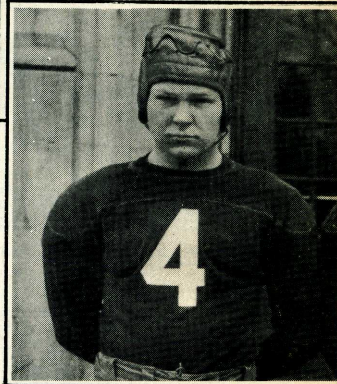

RUSSEL BAKER
Quarter
Blonde speedster

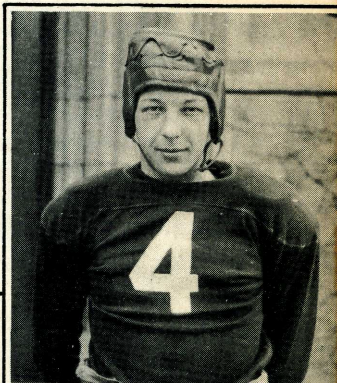

GENE VAN HOOSE
Center
Always dependable



ALLAN NICHOLS
Tackle
He's a corner

FOOTBALL

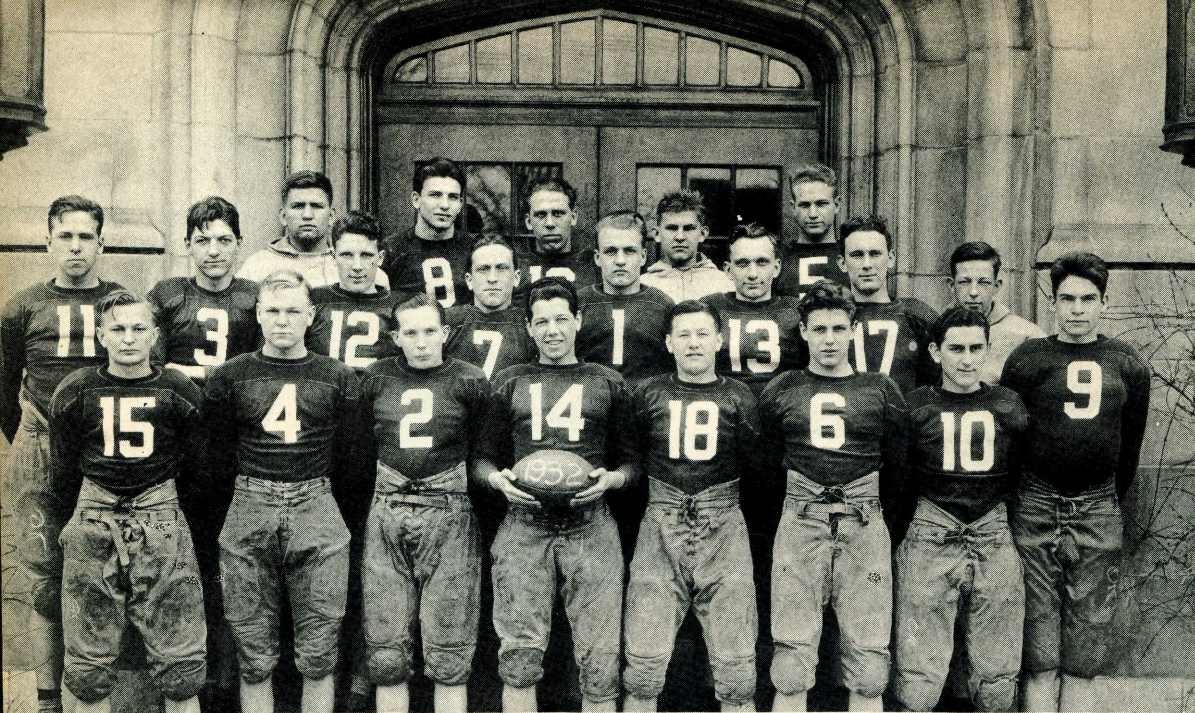

First row: Watson, R. Baker, Dyer, Smith, Krausbauer, Shirk, Brookshire, Wallen
 Second row: Fribley, Livezey, Myers, Ellis, Hiatt, Manning, S. Baker, Van Hoose.
 Third row: Nichols, LaMar, Councelor, Thomas, Murray.

FOOTBALL

The 1932 football team was composed mainly of inexperienced men with a few veterans rounding out the squad. Nevertheless, it was an eager and hardworking bunch that labored under the eyes of coaches Hooker and Baker, and even though they were pitted against stronger and heavier teams, and were constantly beset by the injury jinx, they always showed that famous Trojan spirit and opponents could expect a great fight on their hands from start to finish.

Because of injuries the team was never able to play at its full strength, Baker Krausbauer, and Manning finally being forced to discontinue.

It was in the Anderson game that the Trojans reached their greatest heights when they played the highly touted Indians, who were expected to win by four or five touchdowns, to a 6-6 tie.

Nine players will be lost by graduation, these being Murray, Manning, Shirk, Brookshire, Livezy, S. Baker, Councelor, Watson and Fribley. Those remaining are Thomas, L Mar, Myers, Collier, Wallen, Ellis, Dyer, Smith, Krausbauer, Hiatt, R. Baker, Van-Hoose, Nichols, Kendall and White.

STUDENT MANAGERS

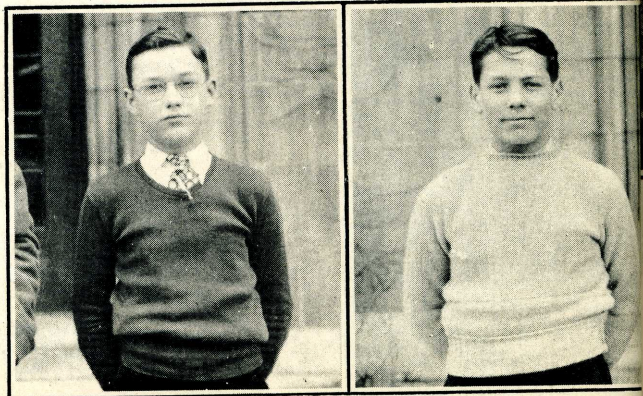

"BARNEY" MILLER

"BUTCH" HORNADAY

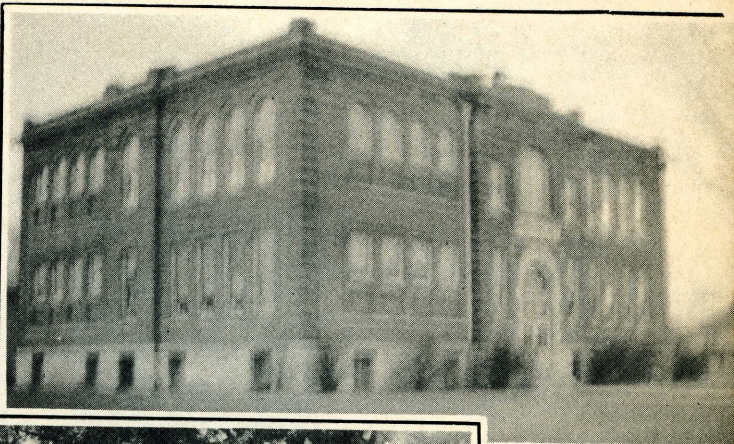
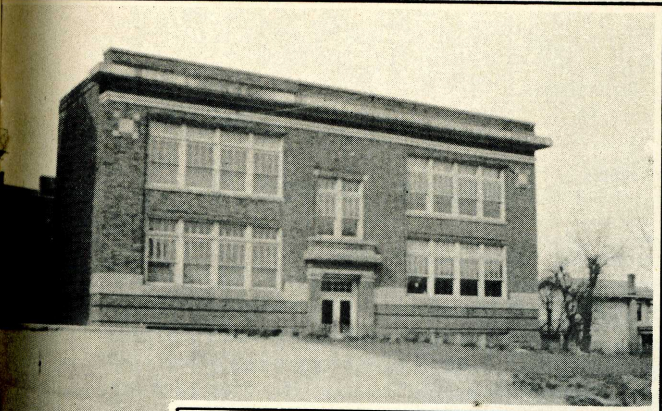

OUR BEGINNING

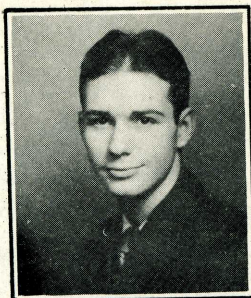

PRESIDENT'S ADDRESS

Friends and fellow classmates:

We, the members of the class of '33, do most sincerely regret the closing of our high school activities. We realize that these have been the happiest days of our lives. Days of happiness which have been made possible only through the efforts of you underclassmen, faculty members, and parents, who have all so nobly contributed to our education.

Our high school education has extended over a period of time dating from September of 1929 to June of the year 1933. This has been a period of four short years, during which time we have established true friendships, not only among the underclassmen and faculty members but also among the citizens of Newcastle. Friendship is indeed an important factor both in the life of a high school student and in the life of every American citizen. We regard friendship in a similar manner as did A. B. Alcott, when he said, "A friendship formed in childhood, in youth,—by happy accident at any stage of rising manhood—becomes the genius that rules the rest of life."

Our class, which is composed of 151 students, is the largest graduating class in the history of Newcastle High School. This, in itself is an unusual honor for a class to possess.

Class of '33, the problems which confront us today are of the greatest importance, and if solved correctly will be the foundation of our success in later life. Let each of us put forth every conceivable effort to solve these problems. For after all, it is through one's own individual efforts that he ultimately reaches the goal of success.

Billy Thoman

THE CLASS PROPHECY

Place.....Home of Mary Kennedy
Time.....Afternoon in May, 1948
Scene.....Living Room

CHARACTERS

Mary Kennedy—Owner of Waddle Duck Farm. Home for Retired Lame Ducks.

Ruth Cowan—Famous Soprano Singer.

Mae Copeland—Director of Children's Bible Classes.

Martha Durham—Private Secretary to Mr. W. E. Jones.

MARY K. I am so glad you are able to be here. I am having a few of the girls in for tea this afternoon.

RUTH C. It is a pleasure to be your guest I am sure.

MARY K: They will be here any minute.

Enter Martha and Mae—Greet guests and are seated.

MAE C. Oh, girls, have you heard the latest about Charles Bolinger and Jack DeWitt who wanted to do something in a big way. They are bathing elephants in the Howard Kidd-Robert Brown Circus.

RUTH C. Speaking of circuses reminds me that Mildred Kinnett and Virginia Gregory are fat ladies in a side show and Janet Copeland, Lillian Smoot, and Martha French are snake charmers.

MAE C. And do you know that Mary A. Tapscott, the bareback rider, and Sylvester Tower the Toe-dancer, are employed in the same circus.

MARTHA D. I saw that circus in Millville the other day. I was attracted by the shouting of the circus barkers, Lester Hiatt and Bill Ricks, who were barking about the midget, John Lockhart.

MARY K. And speaking of barkers reminds me of politics. Guess who's running for president, Ruth Reece on the Republican ticket and Jack Rieck on the Technocratic ticket.

MAE C. The only politics I know is that C. J. Baker is talking himself in and out of office.

MARTHA D. Yes, and on my way over here Dorothy Harlow asked me to vote for Paul Grunden who is running for mayor of Springport. She is campaigning for him.

MARY K. And Earl Fribley is doing his bit for Springport by making stump speeches advocating the gathering of rubbish at least twice a week.

MARTHA D. Talking about cleanliness reminds me that Herchel Hagner has a cleaning and pressing shop in the jungles of Africa. I wonder is his business rushing?

RUTH C. On my way here I saw from my train window an artistic billboard advertising "Catchum and Skinnum" real estate dealers who are Enid Ogborn, Elizabeth Mory, and Anna Mettert and guess who painted that sign—Margaret Barnard. By the way what happened to Mariellen Baldwin?

MAE C. Mariellen Baldwin and Earle Waters are comedians and are fast becoming rivals of Minnie and Mickey Mouse.

MARTHA D. I saw in the paper, "The Daily Dope" of Cadiz, edited by Clara Cruea, that Tom Kerrigan, the great Physicist, has proved that red hair does not necessarily mean a hot temper. We wonder!

MARY K. Speaking of scientists I heard that Tom Swain was in Mexico working on the chemical analysis of revolution.

MARTHA D. Margaret Morford has followed in the footsteps of scientists as she is a research chemist searching for positive and negative protons.

MAE C. Our class's two noted scientists, Faye Long and Walter Sweigart, have recently completed an invention of household dummy. The dummy is run by electricity and will do all kinds of house work for weary house husbands. They can testify as to the dummy's efficiency as they have tried it in their own homes.

RUTH C. Not changing the subject, but did you know that Lulu Van Hoose, Gaynell Thomas, and Janet Stotlemeyer are planning to swim the English Channel hand-cuffed together. The previous year's championship was won by Lois Hall and Rebecca Lovell.

MARY K. Speaking of impossibilities, Gene Wallace is teaching Psychology at Harvard and John Kern is teaching Industrial Arts.

MAE C. Raymond Brookshire and James Clinton are doing Social and Educational work in the Phillipines teaching the little barbarians how to think.

MARTHA D. Talking of faraway countries, while on my tour of the world I met Robert Norrick and he is superintendent of Perfect Circle Co., in Africa making piston rings for African Austins. Some of the workmen in the shop are Chester Lawell, Niles Livezy, John Dickens, and Gene Green.

RUTH C. Charles Rains and David Ricks are also in Africa writing love letters for the natives.

MARY K. I received a letter from Helen Pickering the other day and she and Mary L. Shultz and Virginia Trobaugh are in Africa as missionaries designing the latest Paris costumes for the African debutantes.

MARTHA D. Did you happen to see William Stepanek while on any of your trips?

RUTH C. Oh, yes, Bill and Sheldon Laugh are designing dresses in New York City. Are any of our other classmates in New York?

MAE C. Two other members of our class are in New York. Marie Beckett and Nila Wake. They have proved that women have come to their own. Nila and Marie are employed as bell hops in a hotel. Fred Davis has become an elevator boy in the same hotel and has a good chance for a raise.

MARY K. I was listening over the radio the other day and heard The New York "Sympathy" Orchestra, with Scott Bouslog conducting. Some specialties with orchestra were Sydney Baker singing "bury-tone" and Billy Wilhoite singing bass.

RUTH C. What happened to some of the other members of our class, for instance, Gerald Kern?

MARY K. Why haven't you hear? Gerald Kern has become a great politician advocating a 33rd amendment which would prohibit one-armed driving as a protection against accidents.

MARTHA D. Reckless driving reminds me of hospitals and Raymond Avery is financing a dog and cat hospital with Freda June Miller as head nurse. Gordon Counsellor is the janitor.

MAE C. Did you know that Bob McKown and Vernon Hill are making a clean sweep of everything? They are Newcastle's A No. 1 street cleaners and they sweep everything before them with one grand flourish.

MARTHA D. What happened to that Darling boy? What was his name? Oh, yes, Melvin.

RUTH C. He is manager for the world's heavy weight champion, Eugene Gann.

MARY K. I reserved tickets the other day for the automobile races at Indianapolis. Owner of race track is Deronda Carpenter. Some of the drivers are Jimmy Connerly, Dick Manning, and Lyle Thompson.

MAE C. Did you know that Don Ballard is president of the Newcastle Dramatic League and was responsible for the gathering of two famous actors, Burtis Martin and Maxine Wheat who impersonated character of Romeo and Juliet in modern Shakespearean Plays written by Margaret Garr, the modern playwright, at a luncheon given at the Plaza Hotel. Some of the other guests at this affair were Don Fields, mayor of our fair city, and his private secretary, Sue Day, one of today's successful financiers.

MARTHA D. Edna Ashley, Ruby Moles and I zona Bell maintain a Beauty Shop and as I stopped to make an appointment, much to my surprise, I saw George Osborn and Thornton Watson receiving a manicure and Dallas Lunsford, a marcel.

RUTH C. Noble McGinnis and Paul Murray are maintaining an Old Maids' Home. Helen Dittman was one of the occupants. Her favorite amusement was sitting by the fire with her knitting and a box of pop-corn.

MARY K. Talking of homes makes me think of the hospital for the insane which is run by Charles Shirk, Bill Clift, and Ward Hafner. One of the inmates is Junior Smith—insane from working Jig Saw Puzzles, and "Vigil" McClain, head warden in charge of the Padded Cell Department.

MAE C. I went to Maxwell on The Daily Limited and the conductor was Hans Erickson; while the car paused, all I heard was conversations about Bill Bettner who has become a renowned surgeon and he is called the Village Cut-Up of Maxwell.

MARTHA D. Mary Katherine Morris is owner of a chain of drug stores.

RUTH C. I saw an advertisement in the window of the drug store which stated that there was to be a Public Speaking contest. The contestants being Rosa Reed, Gladys Withers, and Alice Snell. Another announcement was that on Friday the 13th, Winifred Adams, Edythe Estelle, and Ruth Frampton are going to make a non-stop flight across Memorial Park Lake.

MAE C. The one and only possible rival of Greta Garbo—Jeanne Hudson, has recently been starred in the famous stage production, "The Pop-Corn Popper," directed by Grace Lennox and produced by Otis Smith-Willard Cox Picture Corporation. The lovers in the play were Howard Upham and Clyde Pollard.

MARY K. Billy Thoman, after studying under the guiding hand of Pete Jolly for some time, feels that he is now capable of taking Pete's place as coach of Muncie.

RUTH C. Robert Markley is principal of N. H. S. and Mary Crandall has replaced Mr. Leslie as History teacher.

MARTHA D. I attended the 1948 Follies in Chicago and some of the girls in the Follies were Dolly Daubenspeck, Nellie Dock, Dorothy Eilar, Ruth Ford, Marcella Groves, and Frances Lamb.

MAE C. Mary Shopp and Anna C. Wallace are employed in Newcastle Laundry ironing things out.

MARY K. George Dickey is now sheriff of Newcastle and Helen Knollman is his private secretary.

RUTH C. John Kendall is a successful radio announcer on the Stickless Cactus Plant Corporation Program. The Blues singer on the program is Margaret Ford.

MAE C. John Trout, Merle Sipple, Esther Hutson, and Homer Williams have formed a famous quartet.

MARTHA D. It has been nice seeing you again. You must come over and see me before you leave.

MAE C. Yes, do.

RUTH C. Thank you, I will.

MARY K. Come back again girls.

CLASS HISTORY

In the year of our Lord one thousand nine hundred and twenty-nine there entered into Newcastle High School two hundred eighty-six students known as Freshmen. We were overflowing with ambition, liveliness, and activeness, plus purity and innocence as the title conferred upon us implied.

Having ascended the "Ladder of Learning" thus far with flying colors, we were determined not to rest on the laurels won in previous years, but to add to them greater and better accomplishments.

In our quest for knowledge we found out that the life of a Freshman is fraught with many trials and tribulations. Especially so since the band of upperclassmen seemed to think that we were too confident and too sure of ourselves. But in a short time we were fortified with sufficient knowledge to resist the onslaughts of our most persistent agitators, a class of wild beings who were known as Sophomores. Having gained the respect of our superiors to a very small degree, we proceeded to set an example for future Freshmen, and to show the school that we were really worthy beings. Members making up the football squad gave much promise of developing into good varsity material in future years. In basketball we were represented by Billy Thoman who was a regular on the second team. The most significant feature of this year was our scholastic record. Not only were many members of the class on the honor roll, but the exceptionally high averages made us more outstanding.

After three months' respite we returned the following fall. In numbers we had decreased to two hundred nineteen, but in determination and desire we were as strong as ever. It seemed only natural that having advanced to the rank of Sophomore we take advantage of our position to impress upon the minds of the underclassmen the fact of our superiority. In an undefeated football season we were represented by the same group of stalwart athletes who had upheld the standard of N. H. S. the previous year. That year saw one of our members, Billy Thoman, gain a place as one of the regular five on the basketball team. Charles Shirk and Norman Reeves were student managers for the year. Gene Wallace gave us the chance to own a yell leader. In the Discussion League we were represented by Ruth Reece, who carried off local honors and represented the school in the county contest. Two of our members, Margaret Barnard and Billy Thoman, were accorded the high honor of being elected to the Student Council. Many of our members were active in the various organizations of the school.

After having successfully completed our Sophomore year, we were set free to enjoy the warm summer months and to prepare for our next step up the "Ladder of Learning."

The following September two hundred thirteen returned as Juniors. With a feeling of assurance and confidence we set out to carry our

class to the fore in school activities. In another successful football season we were represented by Manning, Fribley, Livezey, Baker, Shirk, and Ricks. In basketball Billy Thoman (who immortalized a certain Muncie game) was one of the mainstays on the State Championship team. Gene Wallace was chosen as one of the yell leaders for the year. In the Hi-Y organization we possessed a leader Billy Thoman as vice-president. The Student Council elected Earl Fribley vice-president for the second semester.

Special mention must be made of the Junior-Senior Prom. Miss Fern Hodson was the faculty sponsor. The dance was held at the Y.M.C.A. The interest was heightened by novelty features and special attractions. We were glad to honor the Seniors and appreciated their cooperation in making this one of the most successful proms ever to be held.

Our entry into the Senior year was characterized by our never-dying determination and undaunted courage. With these we strove to set an example worthy of emulation. Our numbers had decreased to one hundred fifty-one, but as a group of dignified and sophisticated Seniors we easily led the way in activities of N.H.S. Charles Bolinger was elected president of the Leather Lungs, and Sara Margaret Sanders was elected president of the Pep'ers. The Student Council chose Noble McGinnis as president for the first semester and Lester Hiatt for the second semester. The Hi-Y elected Billy Thoman as president for the first semester and Tom Swain as its head for the second semester. Work on the annual was under the supervision of Mary Alice Tapscott, Margaret Barnard, and Tom Swain. In basketball Thoman, Manning and Fields represented the class. In football we were represented by Murray, Manning, Fribley, Watson, Baker, Shirk, Councillor, and Martin.

We organized for the first time as a class at the beginning of the second semester. Billy Thoman was elected president, Donald Field vice-president, Sara Margaret Sanders secretary, and Earl Fribley treasurer.

Our four glorious years of high school are completed and

Now as we go our separate ways,
Especial tribute we would pay
To those who labored days and days
To guide us up the narrow way.

Lester Hiatt

CLASS POEM

A ship is setting out to sea,
With a crew so staunch and fine,
Their goal, an unknown shore afar,
Will they succeed, this class of mine?
A stormy sea awaits them,
The ship is tossed about,
Will they succeed through danger?
Will they o'ercome the doubt?
The lightning's flashing sharply,
The thunder's pealing clear,
Pull hard and fast, my sailors,
For see, the shore is near!
And then at last the journey ends,
They've won, cannot you see?
They've reached the shore; they've found their goal,
This Class of Thirty-Three.

Janet Louise Copeland.

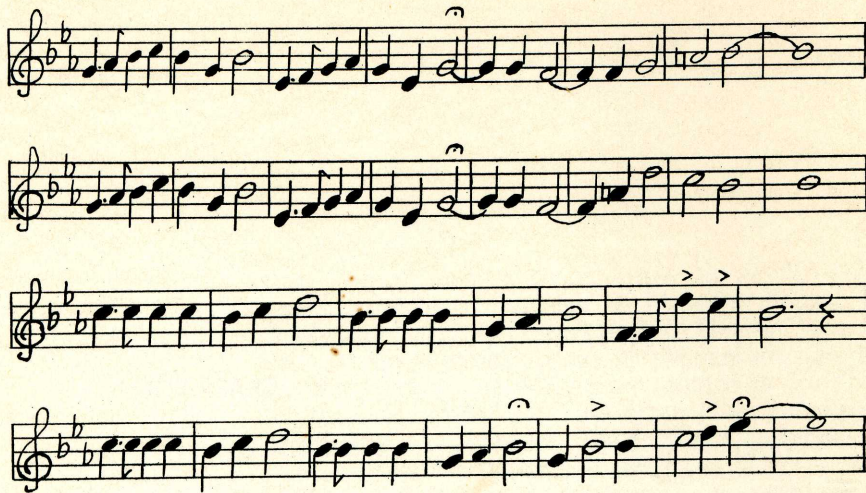

SCHOOL

Students of New Castle High
We, the seniors, say goodbye
To you and to our school
Fortune speaks, we heed the call
Life's mad fight absorbs us all
Let us strive to win the duel
With us we've our heritage
Books, their teachings page by
page
To be our sword and our shield.
N. H. S. our armory,
Ever in our memory
Is thy vision sealed.

Hail to thee old N. H. S.
Hail to teachers and the rest
Quaff the nectar clear
Hail to friends we'll ne'er forget
Drink a toast to all that's best
And flick away that tear.

Now the parting of the ways
Enter we the hectic days
Of a stricken world
Seniors let us give our best
Graduates who'll never rest
'Til our last sure bolt is hurled.
Words by Earle Waters
Music by Madonna Mullenix

WILL OF THE CLASS OF 1933

We, the Senior Class of 1933, in the full possession of all of our faculties and being as happy as though we had our right minds, do hereby and herein give, bequeath and devise to the hereinafter mentioned individuals. The following named are described real estate to wit:

Mary Eleanor Kennedy, the wit of N. H. S., wills a joke book to Mr. Hodson to be used in his impromptu pep meeting speeches.

Sidney Baker Jr. wills his title as "Mayor" to Mr. Allen.

Margaret Barnard and Esther Hutson will Marvin Merrill and Howard Dungan to any girl of the under classes.

C. J. Baker wills to Johnny Rozelle his cigarette holder so Johnny can keep away from cigarettes.

Bud Thompson wills his title of "Pool Champion" to Howard Bayse, the up and coming pool shooter of N. H. S.

Gene Wallace wills his seat in the Plaza to Bob Hunnicutt.

Minnie Reeves leaves twenty pounds of his excess weight to Allen Nicholos.

Midge (Hi Ho Everybody) Day leaves his ability to entangle the heart strings of Freshman girls to Leroy Hiatt.

Mary Alice Tapscoatt leaves the editorship of the Rosennial to anybody that wants it.

Winifred Adams, Eda Ellen Ashley, Mariellen Baldwin, Martha Durham, Izona Bell, Janet Copeland, Ruth Cowan, Clara Cruera, and Dolly Daubenspeck, not wishing to will any of their personal belongings, will to Mr. John D. Leslie one thousand copies of Magruder.

Jim Connerly, the "Barney Oldfield" of N. H. S., leaves his title "The fastest driver in Newcastle" to anyone who is fool enough to try to get it.

John Trout, the farmer boy of N. H. S. leaves to Duane Hall, a book entitled "How to Milk a Cow."

Paul Murray, the Rip Van Winkle of N. H. S., bequeathes his privileges to sleep in the study halls to any drowsy Freshman.

Olive Marie Wilkinson, Anna C. Wallace, Lulu VanHoose, Alice Snell, Lillian Smoot, Mary E. Shopp, Rosa Reed, Enid Ogborne and Elizabeth Mory, who are all inclined to have childish ideas, will to the members of next years typing class, one bushel of apples for an apple roll on Mr. Rockhill.

Lester Hiatt and Madonna Mullenix will some of their surplus intelligence to Jim La Mar . . . He can take it!

Beck Tower leaves his taxi to Don Faucett.

Bill Cliff, Earl Waters, Lloyd Estelle, Fred Davis and Jack Rieck leave their dramatic talents to Miss Pinnick's future class play students.

Virgil McClain, Homer Lea Williams, Claud Worthington, John Kendall, Gerald Kern, John Dickens, and George Osborne leave to Mr. Pitcher a half dozen thimbles to be worn while working around the machinery in Manual Training Class.

Richard Manning bequeathes his basketball ability to Emmett Smith.

John Lockhart, leaves a pair of his best trousers to Beecher Smith.

David Riecks, Robert Brown, Hans Erickson, and Carl Rodenbeck will their sex appeal to Joe Holwager and Charles Meyers.

George Dickey, Gene Green, Ward Haffener, Herschel Hagener, Eloise Fouts Edythe Estelle and Martha French will to Mr. Gross a billy club and policeman's hat to be worn while on hall duty.

Albert Arford, Raymond Avery, Don Rolland, W. Bettner, Charles Bolinger,

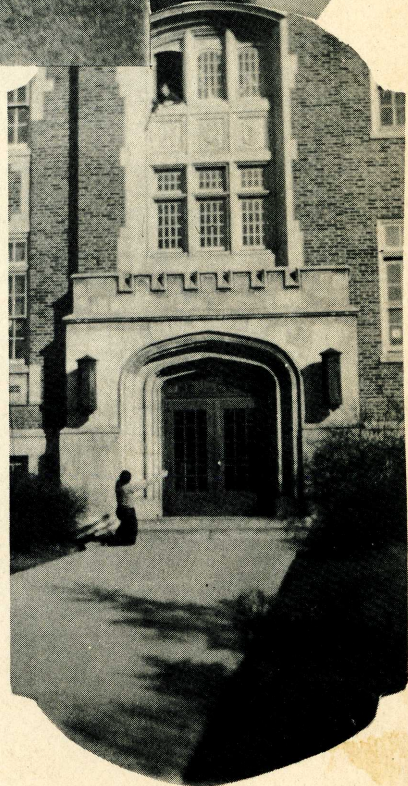
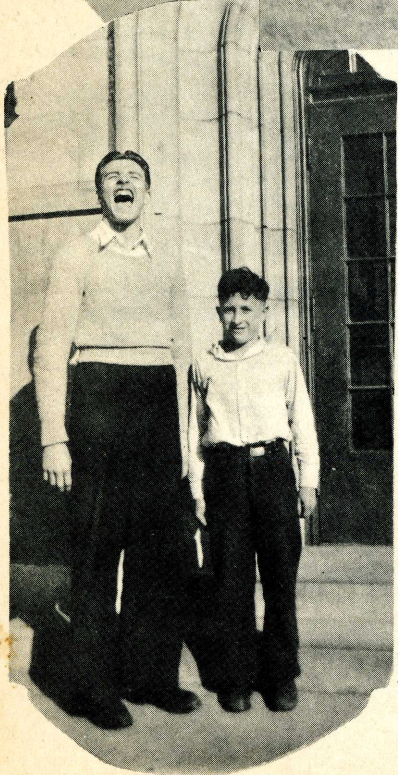
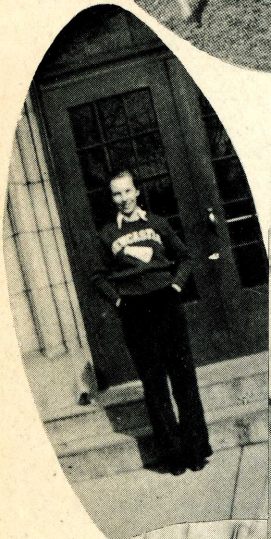



EPILOGUE

Then with a final turn of the page our book is finished. In later years when you turn again the pages of this book which perpetuates your pregraduate joys and sorrows may you look upon it as a memoriam to the class of nineteen hundred thirty-three.

